

# Need Money For College?

*Apply now for financial aid for the  
2005/2006 school year!*

*(See special insert on pages 49-52)*

**WWW:** [www.moorparkcollege.edu/financial](http://www.moorparkcollege.edu/financial)

**CALL:** Financial Aid (ext) 378-1462

**STOP BY:** Student Services Building

**W-Th • 2:30pm-4pm**

## Table of Contents

	<u>Page</u>		<u>Page</u>
Assessment and Orientation .....	44	Map .....	Inside Back Cover
Calendar .....	Inside Front Cover	Parking .....	43
Counseling .....	44	Prerequisites, Corequisites & Other Conditions .....	2
Class Listings .....	3	Registration Information, Options .....	40-41
Directory .....	48	Telephone/Web Directory .....	52
Enrollment Fee Assistance .....	44	Withdraw/Drop a Class .....	41
Fees .....	43		

# HOW TO READ THIS SCHEDULE

Course Title: **MATH M05 College Algebra** Units: **3.00 Units**

Prerequisite: A class you must complete before signing up for this class (See below)

Description of Course: The CAN System identifies many transferable, lower division, major preparation courses commonly taught on California college and university campuses.

Prerequisite: Math M03 or equivalent course. (Math M06 may be taken concurrently). Covers polynomial functions, rational functions, theory of equations, logarithmic and exponential functions, complex numbers, mathematical induction, sequences and series, binomial theorem, and matrices and determinants. *Transfer Credit: CSU; UC; CAN: MATH 10; IGETC AREA 2.*

50301 RAHNAMAIE MZ 09:00am-12:20am MTWTh LMC-122  
 52357 BERON A Noon-3:20am MTWTh LMC-122

***50305 HOLDEN RC 6:30pm-09:50pm MTWTh LMC-122***

5-Digit Course Reference Number Instructor's Name Meeting Times and Days Building and Room

Bold Italics indicate an evening or off-campus class

## ABBREVIATIONS/LOCATIONS

- A..... Administration Building
- AA..... Applied Arts Building (Forum AA-147)
- ARR..... By arrangement
- BRUN..... Brunswick Bowl - Simi Valley
- COM..... Communications Building
- F..... Portable Classrooms (F-Lot)
- FORU..... Forum (AA-147)
- G..... Gymnasium
- G-BSFD..... Baseball Field
- G-FBFD..... Football Field
- G-GOLF..... Driving Range
- G-SBFD..... Softball Field
- G-SCFD..... Soccer Field
- G-TNCT..... Tennis Court
- G-TRAC..... Track Field
- HS..... Health Science Building
- HSS..... Humanities / Social Science Building
- L..... Library
- LMC..... Life Science/Math/Computer Studies Building
- M..... Music Building
- NPHS..... Newbury Park High School
- O..... Observatory
- PA..... Performing Arts Center
- PS..... Physical Sciences Building
- SS..... Student Services (Financial Aid, EOPS)
- SSC..... Student Support Center (ACCESS)
- ST..... Stadium Annex (ST-1 & ST-2)
- SVHS..... Simi Valley High School
- T..... Technology / Business Building
- TBA..... To be announced
- TR..... Trailers 1-12
- ZOO..... EATM Buildings 1 & 2

DAYS OF WEEK: Monday - M; Tuesday - T; Wednesday - W;  
 Thursday - Th; Friday - F; Saturday - S;  
 Sunday - U

## PREREQUISITES, COREQUISITES & OTHER CONDITIONS

Many courses at Moorpark College have prerequisites, corequisites and other conditions for enrollment as stated in the Moorpark College Catalog. The Ventura County Community

College District's computer system allows each campus to automatically track and enforce prerequisites.

**Enforcing Prerequisites:** Prerequisites for Mathematics and English will be enforced prior to registration. Students need to follow the prerequisite and corequisite information that is provided for each course, since such requirements make certain that students are prepared for the courses they take.

**Prerequisite Equivalency:** Students who have completed courses at another college or at the high school level that could be equivalent to the prerequisites needed to register for courses at Moorpark College should have official transcripts sent to the Counseling Office to expedite the review process. Students may also hand carry official (unopened) transcripts to the Counseling Office prior to registration. Transcripts should be reviewed by a counselor to verify college course equivalencies and to determine how high school courses meet the stated prerequisites. Additional documentation may also be required. After review by a counselor a **Prerequisite for Course Equivalency Form** can then be completed and signed and submitted to the Admissions and Records Office at the time of registration for the desired course.

**Challenge:** Students who believe they have met the prerequisite in ways other than through completing an equivalent course may file a Petition to Challenge. The petition outlines the specific reasons students may give for challenging a prerequisite or corequisite. Petition to Challenge forms and instructions are available from a counselor in the Administration Building.

**REMEMBER:** If you are verifying completion of prerequisites with transcripts from other schools, get those records officially on file at the Moorpark College Counseling Department as soon as possible!

## IMPORTANT DEFINITIONS

**Prerequisite:** Courses that must be completed with a grade of "C" or better prior to registration in a specific course.

**Corequisite:** A course a student is required to take simultaneously in order to enroll in another specific course.

**Recommended Preparation:** Courses or other work that is strongly suggested (but not required) to be completed prior to or in conjunction with a specific course.

**Conditions for Enrollment:** Other restrictions that are stated in some course descriptions such as "Proof of negative TB clearance is required." (Child Development Course)

## Anatomy

### **ANAT M01 General Human Anatomy 4.00 Units**

PREREQUISITE: BIOL M01 or BIOL M02A

Introduces functional anatomy of human organs and organ systems, emphasizing the human structure through demonstrations on human cadavers. Includes dissection of non-human mammals. Applies to Associate Degree. Transfer credit: CSU; UC (ANAT M01 combined with ANPH M01/L: maximum credit, one course)

53695 SHARGO ES 08:00am-03:20pm MTWTh LMC-228  
5 WEEK CLASS FROM 05/23/2005 TO 06/23/2005

53864 STAFF 09:00am-10:20am MTWTh LMC-218  
AND 11:00am-03:20pm MTWTh LMC-218  
6 WEEK CLASS FROM 06/20/2005 TO 07/28/2005

## Anatomy/Physiology

### **ANPH M01 Introduction to Human Anatomy and Physiology 3.00 Units**

PREREQUISITE: BIOL M01OR BIOL M02A

COREQUISITE: ANPH M01L

Introduces human anatomy and physiology, covering major organ systems and their functions. Emphasizes microscopic and macroscopic functional morphology. Applies to Associate Degree. Transfer credit: CSU; UC maximum credit allowed one course if combined with ANAT M01 or PHSO M01. IGETC AREA 5B

**50778 CORNISH MJ 05:00pm-06:20pm MTWTh LMC-228**  
10 WEEK CLASS FROM 05/23/2005 TO 07/26/2005

### **ANPH M01L Introduction to Human Anatomy and Physiology 2.00 Units**

COREQUISITE: ANPH M01

Physiology laboratory reinforces physiological principles of human anatomy, covering major organ systems and their functions as well as microscopic and macroscopic functional morphology. Uses cadavers for demonstrations. Requires dissection of a cat. Applies to Associate Degree. Transfer credit: CSU; UC (ANPH M01/L combined with ANAT M01 or PHSO M01: maximum credit, one course)

**50802 CORNISH MJ 06:30pm-09:20pm MTWTh LMC-228**  
10 WEEK CLASS FROM 05/23/2005 TO 07/26/2005

### **ANPH M01S Anatomy and Physiology Study Session 1.00 Unit**

Offers review and discussion of lectures, lab materials and tests to improve comprehension and discussion. Emphasizes effective note-taking and studying strategies. One course if combined with ANAT M01 or PHSO M01.

**53715 CORNISH MJ 09:30pm-09:50pm MTWTh LMC-220**  
10 WEEK CLASS FROM 05/23/2005 TO 07/25/2005

## Animal Science

### **ANSC M60BL Primate Behavior Lab 1.00 Unit**

Observation and analysis of primate behavior at America's Teaching Zoo. Activities include the application and evaluation of operant conditioning and environmental enrichment techniques specific to primates. Applies to Associate Degree.

52999 WILSON CH 09:00am-12:50pm ThF ZOO-1  
7 WEEK CLASS FROM 05/26/2005 TO 07/08/2005

## Anthropology

### **ANTH M01 Physical Anthropology 3.00 Units**

Focuses on human evolution and diversity, including genetics, evolution, primatology, paleontology, human variation and biocultural adaptation. Provider approved by the California Board of Registered Nursing. Provider number CEP2811 for 45 contact hours. Applies to Associate Degree. Transfer credit: CSU; UC. CAN: ANTH 2. IGETC AREA 5B

54029 STAFF NOON-03:20pm MTWTh PS-115  
4 WEEK CLASS FROM 05/23/2005 TO 06/16/2005

50792 FREIER M 08:00am-10:20am MTWTh PS-115  
6 WEEK CLASS FROM 06/20/2005 TO 07/26/2005

52859 FREIER M 10:30am-12:50pm MTWTh LMC-219  
6 WEEK CLASS FROM 06/20/2005 TO 07/26/2005

52858 RALEIGH M 01:00pm-04:20pm MW PS-115  
8 WEEK CLASS FROM 06/20/2005 TO 08/08/2005

50791 RALEIGH M 10:30am-01:50pm TTh PS-115  
7 WEEK CLASS FROM 06/21/2005 TO 08/04/2005

### **ANTH M01L Physical Anthropology Lab 1.00 Unit**

PREREQUISITE: Completion of or concurrent enrollment in ANTH M01

Provides hands-on understanding of principles of evolution and genetics. Covers comparative vertebrate anatomy, modern and fossil hominids, primatology, variation in modern human populations, medical genetics and adaptability. Introduces molecular biological methods. Applies to Associate Degree. Transfer credit: CSU, UC. IGETC AREA 5B

54024 STAFF 08:00am-11:20am MTWTh LMC-219  
4 WEEK CLASS FROM 05/23/2005 TO 06/16/2005

**54028 STAFF 06:30pm-09:50pm MTWTh LMC-219**  
4 WEEK CLASS FROM 05/23/2005 TO 06/16/2005

53188 FREIER M 01:00pm-03:20pm MTWTh LMC-219  
6 WEEK CLASS FROM 06/20/2005 TO 07/26/2005

**53691 RALEIGH M 06:30pm-09:50pm MW LMC-219**  
8 WEEK CLASS FROM 06/20/2005 TO 08/08/2005

### **ANTH M02 Cultural Anthropology 3.00 Units**

Focuses on basic concepts and methods for analyzing cultural systems, illustrated with examples drawn largely from non-Western societies. Emphasis will be on the structure and evolution of human behavior in all major aspects of culture. Provider approved by the California Board of Registered Nursing. Provider number CEP2811 for 45 contact hours. Applies to Associate Degree. Transfer credit: CSU; UC. CAN: ANTH 4. IGETC AREA 4

51037 MATTSON P 01:00pm-03:20pm MTWTh LMC-227  
6 WEEK CLASS FROM 06/20/2005 TO 07/26/2005

52997 ROMANIUK TA NOON-03:20pm MTWTh PS-110  
4 WEEK CLASS FROM 07/05/2005 TO 07/28/2005

### **ANTH M03 Archaeology 3.00 Units**

Introduces the history and goals of archaeology, emphasizing methods of interpreting and dating the prehistoric past through the rise of complex societies as seen both in the New World and in Ventura County. Applies to Associate Degree. Transfer credit: CSU; UC. CAN: ANTH 6. IGETC AREA 4

**53818 MATTSON P 04:00pm-06:20pm MTWTh LMC-227**  
6 WEEK CLASS FROM 06/20/2005 TO 07/26/2005

**ANTH M04 Chicano Culture 3.00 Units**

Focuses on the social and cultural heritage of the Middle American Chicano civilizations from the Spanish conquest to the present, emphasizing contributions in the fine arts, literature, and oral history. (Same course as CHST M02.) Provider approved by the California Board of Registered Nursing. Provider number CEP2811 for 45 contact hours. Applies to Associate Degree. Transfer credit: CSU; UC. IGETC AREA 4

53912 ROMERO-MOTLAGH O 08:00am-11:20am MTWTh HSS-203  
4 WEEK CLASS FROM 05/23/2005 TO 06/16/2005

**ANTH M11 The Anthropology of Magic, Witchcraft and Religion 3.00 Units**

Provides an introduction to human belief systems around the world and the manners in which anthropology investigates these. Topics include functions and structures of religions, cross-cultural classification of religions, shamanism, religious change, and religious systems in global perspective. Applies to Associate Degree. Transfer credit: CSU; UC. IGETC AREA 4

53187 MATTSON P 10:30am-12:50pm MTWTh L-213  
6 WEEK CLASS FROM 06/20/2005 TO 07/26/2005

**Art****ART M01A Art History 3.00 Units**

Surveys the history of the art of the western world, from prehistoric to the Middle Ages, ranging from ancient to early Christian and Byzantine art. Examines key historical figures as well as architectural, paint and sculpture techniques. Course required of all art majors. Applies to Associate Degree. Transfer credit: CSU; UC. CAN: ART 2; Art Seq. A (Art M01A + M01B. IGETC AREA 3A

50518 DE LA VAUX DE 08:00am-10:20am MTWTh T-108  
6 WEEK CLASS FROM 06/20/2005 TO 07/26/2005

**ART M02 Art Appreciation 3.00 Units**

Explores major artistic techniques in their historical and cultural contexts, developing understanding through informed perceptions and evaluations. Applies to Associate Degree. Transfer credit: CSU; UC. IGETC AREA 3A

52864 DE LA VAUX DE 11:00am-01:20pm MTWTh T-108  
6 WEEK CLASS FROM 06/20/2005 TO 07/26/2005

**50521 PHELPS M 06:30pm-09:50pm TTh T-108**  
8 WEEK CLASS FROM 06/21/2005 TO 08/04/2005

**ART M04A Color and Design 3.00 Units**

Provides background in the use of design principles, emphasizing color theory and its practical applications through specific weekly projects in line, shape, texture, form, and the principles of abstraction. Applies to Associate Degree. Transfer credit: CSU; UC. CAN: ART 14

50523 NELL S 08:00am-11:50am MTWTh T-119  
6 WEEK CLASS FROM 06/20/2005 TO 07/26/2005

**ART M08A Beginning Ceramics 3.00 Units**

Introduces the potter's wheel and provides practice in elementary clay construction methods as well as glazing and firing techniques. Applies to Associate Degree. Transfer credit: CSU; UC. CAN: ART 6

52868 SCOTT DJ 08:00am-01:20pm MTWTh T-114  
6 WEEK CLASS FROM 05/23/2005 TO 06/29/2005

**ART M08B Beginning Ceramics 3.00 Units**

PREREQUISITE: ART M08A

Practices the techniques of elementary clay construction through exploration of sculptural forms and the development of glazes, decoration and firing methods. Applies to Associate Degree. Transfer credit: CSU; UC

52869 SCOTT DJ 08:00am-01:20pm MTWTh T-114  
6 WEEK CLASS FROM 05/23/2005 TO 06/29/2005

**ART M09A Ceramic Design 3.00 Units**

PREREQUISITE: ART M08B and ART M04A

Explores clay bodies, glaze materials and calculations, and firing techniques through independent projects. Develops individual growth and creative expression. Applies to Associate Degree. Transfer credit: CSU; UC

52870 SCOTT DJ 08:00am-01:20pm MTWTh T-114  
6 WEEK CLASS FROM 05/23/2005 TO 06/29/2005

**ART M09B Ceramic Design 3.00 Units**

PREREQUISITE: ART M09A

Offers in-depth study of ceramics through independent projects designed to enhance artistic mastery. Applies to Associate Degree. Transfer credit: CSU; UC

52871 SCOTT DJ 08:00am-01:20pm MTWTh T-114  
6 WEEK CLASS FROM 05/23/2005 TO 06/29/2005

**ART M12A Drawing and Composition 3.00 Units**

Stresses graphic representation of objects through a variety of media and techniques, emphasizing pictorial composition, depth perception, perspective and rendering. Applies to Associate Degree. Transfer credit: CSU; UC. CAN: ART 8

50537 SWIGGER GR 08:00am-11:50am MTWTh T-105  
8 WEEK CLASS FROM 06/20/2005 TO 08/08/2005

**ART M12B Drawing and Composition 3.00 Units**

PREREQUISITE: ART M12A

Expands the exploration of pen and ink and watercolor washes through a study of illustrative drawing, analytic abstraction concepts and advanced problems in rendering. Applies to Associate Degree. Transfer credit: CSU; UC

50541 SWIGGER GR 08:00am-11:50am MTWTh T-105  
8 WEEK CLASS FROM 06/20/2005 TO 08/08/2005

**Astronomy****AST M01 An Introduction to Astronomy 3.00 Units**

RECOMMENDED PREPARATION: MATH M01 or equivalent college course, or high school equivalent.

Surveys the origins, history, and accomplishments of the science of astronomy. Covers observational astronomy, light, telescopes, the solar system, stars, galaxies, and cosmology. Applies to Associate Degree. Transfer credit: CSU; UC. IGETC AREA 5A

53524 WALLINGFORD R 08:00am-11:20am MTWTh PS-202  
4 WEEK CLASS FROM 05/23/2005 TO 06/16/2005

53525 HARPER CD 13.00 HRS/WK T TELEVIDEO  
4 WEEK CLASS FROM 05/24/2005 TO 06/21/2005

NOTE: CRN 53525 is a televideo course. Video-tapes and texts can be purchased in the campus Bookstore. This is a web-enhanced class. The class meets on five consecutive Tuesday evenings in the Forum from 7:00 to 9:50 pm. Orientation: 5/24, review and tests: 5/31, 6/7, 6/14, final exam: 6/21.



50393 WALLINGFORD R 08:00am-10:20am MTWTh PS-202  
6 WEEK CLASS FROM 06/20/2005 TO 07/25/2005

53549 BECHT B 8.00 HRS/WK ARR INTERNET  
6 WEEK CLASS FROM 06/20/2005 TO 07/26/2005

NOTE: CRN 53549 is an online class beginning on 6/20/05 and ending on 7/29/05. To take this class, you must have access to a computer and be comfortable using it. You must also have basic skills in word processing, email, and in navigating the Internet. Contact the instructor before the class starts at profbecht@hotmail.com for additional information and instructions.



50395 WALLINGFORD R 06:30pm-09:50pm MW PS-202  
8 WEEK CLASS FROM 06/20/2005 TO 08/08/2005

51741 BECHT B 8.00 HRS/WK ARR TELEVIDEO  
6 WEEK CLASS FROM 06/24/2005 TO 07/29/2005

NOTE: CRN 51741 is a televideo course. Video-tapes and texts can be purchased in the campus Bookstore. The class meets three nights in the Forum from 7:00 pm to 9:50 pm. Orientation: Friday 6/24/05, Midterm Exam: Friday 7/15/05, and final exam: Friday 7/29/05.



53551 COLLINS EM 06:30pm-09:50pm MTWTh PS-115  
4 WEEK CLASS FROM 07/05/2005 TO 07/28/2005

### AST M01L An Introduction to Astronomy Laboratory 1.00 Unit

PREREQUISITE: Completion of or concurrent enrollment in AST M01 or AST M02

Reinforces principles and techniques of astronomy through hands-on experience with telescopes, star charts, and other common devices used to observe and measure the moon, the planets, and the stars. Applies to Associate Degree. Transfer credit: CSU; UC. IGETC AREA 5A

53526 JANDORF HR 07:30pm-10:50pm MTWTh HS-111A  
4 WEEK CLASS FROM 05/23/2005 TO 06/16/2005

53538 COLLINS EM 07:30pm-10:50pm MTWTh HS-111B  
4 WEEK CLASS FROM 05/23/2005 TO 06/16/2005

50398 JANDORF HR 07:30pm-10:50pm MW HS-107A  
8 WEEK CLASS FROM 06/20/2005 TO 08/08/2005

52875 FRASER SP 07:30pm-10:50pm MW HS-111A  
8 WEEK CLASS FROM 06/20/2005 TO 08/08/2005

50400 JANDORF HR 07:30pm-10:50pm TTh HS-107A  
7 WEEK CLASS FROM 06/21/2005 TO 08/04/2005

52757 SOMERS JM 07:30pm-10:50pm TTh HS-111B  
7 WEEK CLASS FROM 06/21/2005 TO 08/04/2005

## Biology

### BIOL M01 Principles of Biology 4.00 Units

Introduces biology to non-natural science majors. Emphasizes basic concepts, including biological chemistry, cell biology, genetics, evolution, ecology and the implications of biological areas in human affairs. Majors in biology or related areas enroll in BIOL M02A. Applies to Associate Degree. Transfer credit: CSU; UC (no credit if taken after BIOL M02A) IGETC AREA 5B

54025 PANEC M 08:30am-03:20pm MTWTh LMC-217  
4 WEEK CLASS FROM 05/23/2005 TO 06/16/2005

50795 MARTEN NW 03:00pm-06:20pm MTWTh LMC-218  
AND 07:00pm-10:20pm MTWTh LMC-218  
4 WEEK CLASS FROM 05/23/2005 TO 06/16/2005

54027 POHLO R 08:00am-10:20am MTWTh LMC-220  
AND 10:30am-12:50pm MTWTh LMC-217  
6 WEEK CLASS FROM 06/20/2005 TO 07/26/2005

51321 LE MK 06:00pm-09:50pm MTWTh LMC-220  
7 WEEK CLASS FROM 06/20/2005 TO 08/04/2005

50794 SHARGO E 08:00am-11:20am MTWTh LMC-218  
AND NOON-03:20pm MTWTh LMC-218  
4 WEEK CLASS FROM 07/05/2005 TO 07/28/2005

### BIOL M02A General Biology I 4.00 Units

PREREQUISITE: CHEM M12 or high school chemistry  
First semester of a two semester sequence (with BIOL M02B). Covers biological chemistry, cell structure, function and regulation, biogenetics, classical and molecular genetics, plant and animal development, and an introduction to evolution. Applies to Associate Degree. Transfer credit: CSU; UC. CAN: BIOL 2, CAN: BIOL SEQ A (BIOL M2A & M2B) . IGETC AREA 5B

50799 MARTEN NW 01:30pm-04:20pm MTW LMC-217  
AND 10:30am-12:50pm MTWTh LMC-227  
6 WEEK CLASS FROM 06/20/2005 TO 07/26/2005

50800 MARTEN NW 10:30am-12:50pm MTWTh LMC-227  
AND 07:00am-09:50am TWTh LMC-217  
6 WEEK CLASS FROM 06/20/2005 TO 07/26/2005

### BIOL M02B General Biology II 5.00 Units

PREREQUISITE: BIOL M02A  
Second semester of general biology for majors. This course covers the diversity and functioning of living systems. Topics covered include origins of life, biological diversity, animal form and function, and ecology. Students completing this course will have an appreciation of the broad diversity of life forms on the planet, a basic understanding of physiological processes in animals, and an introduction to how organisms interact with their environment and each other in ecosystems. Applies to Associate Degree. Transfer credit: CSU; UC. CAN: BIOL SEQ A (BIOL M2A + M2B) . IGETC AREA 5B

51809 STAFF 10:30am-12:50pm MTWTh LMC-220  
AND 01:30pm-03:20pm MTWTh LMC-220  
7 WEEK CLASS FROM 06/20/2005 TO 08/04/2005

### BIOL M03 Marine Life and Its Environment 3.00 Units

Introduces marine life, including algae, microorganisms, and animals, emphasizing integration of organisms within their habitats. Reviews oceans as a worldwide habitat and effect of human population on marine environment. Requires field trips, including visits to local tide pool, beach and mud flat communities. Applies to Associate Degree. Transfer credit: CSU; UC. IGETC AREA 5B

53693 CHEROSKE AG 11:00am-04:50pm MTWTh LMC-220  
4 WEEK CLASS FROM 05/23/2005 TO 06/16/2005

### BIOL M16 Human Biology 3.00 Units

Explores the biology of human beings. Examines the cells, tissue, and organs that make up our bodies. Explores the role of the human species in the biosphere. It looks at current issues as medical, environmental and social issues confront our world. Considerations include: ecology, genetics, population, normal human physiology, nutrition, fitness, stress, aging and death. Applies to Associate Degree. Transfer credit: CSU; UC. IGETC AREA 5B

50798 TUSLER JA 05:00pm-08:20pm MTWTh LMC-227  
4 WEEK CLASS FROM 05/23/2005 TO 06/16/2005

52861 STAFF 10:30am-12:50pm MTWTh PS-207  
6 WEEK CLASS FROM 06/20/2005 TO 07/26/2005

# Business

## BUS M01A Accounting Procedures I 3.00 Units

RECOMMENDED PREPARATION: MATH M09 and BUS M28 or ENGL M02 or ESL M33

Covers fundamentals of double entry bookkeeping and the debit/credit method of recording transactions. Includes the full bookkeeping cycle from recording transactions to preparing financial statements. Emphasizes service and merchandising concerns operated as sole proprietorships. Applies to Associate Degree.

54053 STAFF 10:30am-12:50pm MTWTh T-216  
6 WEEK CLASS FROM 06/20/2005 TO 07/26/2005

51617 ENGLAND ME 06:30pm-09:50pm MW T-216  
8 WEEK CLASS FROM 06/20/2005 TO 08/08/2005

## BUS M02A Financial Accounting I 3.00 Units

RECOMMENDED PREPARATION: BUS M01A, BUS M30, MATH M09, and BUS M28 or ENGL M02 or ESL M33.

Examines financial accounting from both user and preparer perspectives, emphasizing public corporations. Explores what accounting is, why it is important, how it is used to make decisions, and how to record and present information. Focuses on operating activities. Covers the accounting cycle, classified financial statements, information systems, internal control, and ethical issues. Complies with the California Core Competency Model for the First Course in Accounting developed by the California Society of Certified Public Accountants Committee on Accounting Education. Applies to Associate Degree. Transfer credit: CSU; UC (BUS M02A combined with BUS M02B: maximum credit, one course) CAN: BUS 2, CAN: BUS SEQ. A (BUS M02A+M02B+M02C)

52284 LITT DS 01:00pm-03:20pm MTWTh T-216  
6 WEEK CLASS FROM 06/20/2005 TO 07/26/2005

51618 HOFFING RJ 06:30pm-09:50pm TTh T-216  
7 WEEK CLASS FROM 06/21/2005 TO 08/04/2005

## BUS M02B Financial Accounting II 3.00 Units

PREREQUISITE: BUS M02A

Continues examining financial accounting related primarily to public corporations. Focuses on investing and financing activities. Explores long-term asset acquisition/use, short and long-term debt, stockholders equity, intercompany investments, preparation and use of the Statement of Cash Flows, and financial statement analysis. Complies with the California Core Competency Model for the First Course in Accounting developed by the California Society of Certified Public Accountants Committee on Accounting Education. Applies to Associate Degree. Transfer credit: CSU; UC (BUS M02B combined with BUS M02A: maximum credit, one course) CAN: BUS 2 (BUS M02A+M02B). CAN: BUS Seq. A (BUS M02A + M02B + M02C)

53606 LITT A 06:30pm-09:50pm MW T-215  
8 WEEK CLASS FROM 06/20/2005 TO 08/08/2005

## BUS M04 Personal Finance 3.00 Units

Covers the personal decision-making tools related to spending, saving, borrowing, and investing decisions that individuals make during their life. The course includes investing in stocks, bonds, real estate, money management, career planning, consumer credit, banking services, housing, insurance, income taxes, retirement and estate planning. The course provides the information and decision-making tools needed to plan, and implement successful personal financial planning activities. Applies to Associate Degree. Transfer credit: CSU.

53940 STAFF 06:00pm-09:50pm MW L-211  
7 WEEK CLASS FROM 06/20/2005 TO 08/03/2005

## BUS M28 Business English 3.00 Units

Develops fundamentals and mechanics of business English usage, reviewing grammar, sentence structure, punctuation, proof reading and written expression. Provides background for writing business letters and reports. Applies to Associate Degree. Transfer credit: CSU

54042 STAFF 6.50 HRS/WK ARR INTERNET  
8 WEEK CLASS FROM 06/20/2005 TO 08/08/2005

NOTE: CRN 54042 is an on-line class. Please watch for details on our on-line schedule of classes.



## BUS M30 Introduction to Business and Economics 3.00 Units

Examines basic concepts of business and the application of economic principles to the operation of business. Explores supply and demand, global markets, ethics, entrepreneurship, management, human resources, marketing, accounting, finance, securities markets, and information technology through practical applications. ( Same course as ECON M30.) Applies to the Associate Degree. Transfer credit: CSU; UC

53600 FEDERMAN JC 08:00am-11:20am MTWTh T-109  
4 WEEK CLASS FROM 05/23/2005 TO 06/16/2005

51614 GUCCIARDO P 6.50 HRS/WK S TELEVIDEO  
7 WEEK CLASS FROM 06/18/2005 TO 08/06/2005

NOTE: CRN 51614 is instruction delivered through tele-video programming. Videotapes, text and materials can be purchased at the Bookstore. Orientation will be held on campus Saturday, 6/18/05 from 4:00 - 6:00p.m. in F-6. Midterm will be on campus Saturday, 7/9/05 from 4:00 - 6:00p.m. in F-6. Final exam will be held on campus Saturday, 8/6/05 from 4:00 - 6:00p.m. in F-6.



54047 STAFF 08:00am-10:20am MTWTh LMC-227  
6 WEEK CLASS FROM 06/20/2005 TO 07/26/2005

53608 FURRELL W 06:30pm-09:50pm TTh T-215  
7 WEEK CLASS FROM 06/21/2005 TO 08/04/2005

## BUS M31 Introduction to Management 3.00 Units

RECOMMENDED PREPARATION: BUS M30

Examines the fundamental concepts of management as applied to the performance of organizations, teams, and individuals. Addresses topics such as strategic planning, organizational design, the evolving role of management, leadership, and business ethics in the context of a changing and multi-cultural/international environment. Provider approved by the California Board of Registered Nursing. Provider number CEP2811 for 45 contact hours. Applies to Associate Degree. Transfer credit: CSU

53942 STAFF 10:30am-12:50pm MTWTh TR-7  
6 WEEK CLASS FROM 06/20/2005 TO 07/26/2005

## BUS M32 Small Business Management 3.00 Units

RECOMMENDED PREPARATION: BUS M30

Focuses on establishing and managing a small business. Focuses on planning, financing, staffing, marketing, site selection, budgeting, legal concerns, and regulatory issues. Emphasizes the rewards and perils of owning a business. The Child Development Permit Program of Title 5 ECE/CD requires course for Site Supervisors and Program Directors. (Same course as CD M25 - Administration in ECE 2.) Applies to Associate Degree. Transfer credit: CSU

54040 STAFF 06:30pm-09:50pm TTh HSS-239  
7 WEEK CLASS FROM 06/21/2005 TO 08/04/2005

**BUS M33 Business Law 3.00 Units**

RECOMMENDED PREPARATION: ENGL M02 or ESL M33

Examines fundamental legal principles pertaining to business transactions. Focuses on contract law. Explores the origins of legal systems and procedures, including sales, torts, real and personal property, bailments and consumer protection. Applies to Associate Degree. Transfer credit: CSU; UC (BUS M33 and BUS M34 combined: maximum credit, one) CAN: BUS 8

**51612 BURNETTE R 06:00pm-09:50pm MW T-109**  
7 WEEK CLASS FROM 06/20/2005 TO 08/03/2005

**BUS M37 Marketing 3.00 Units**

RECOMMENDED PREPARATION: BUS M30

Introduces basic concepts and practices of modern marketing, including strategic planning, market research, buyer behavior, target marketing, new product development, pricing, channels of distribution, and advertising. Applies to Associate Degree. Transfer credit: CSU

53602 STAFF 08:00am-11:20am MTWTh T-215  
4 WEEK CLASS FROM 05/23/2005 TO 06/16/2005

**BUS M39 Business Communications 3.00 Units**

PREREQUISITE: ENGL M01A

RECOMMENDED PREPARATION: Word processing skill

Introduces effective business communication skills by preparing and analyzing business letters, reports and oral presentations. Emphasizes gathering, organizing, analyzing, and presenting information for decision making, interviewing and negotiating in a multicultural arena. Applies to Associate Degree. Transfer credit: CSU

52301 FEDERMAN JC NOON-03:20pm MTWTh T-109  
4 WEEK CLASS FROM 05/23/2005 TO 06/16/2005

**53612 STAFF 06:30pm-09:50pm TTh L-211**  
7 WEEK CLASS FROM 06/21/2005 TO 08/04/2005

## Chemistry

**CHEM M01A General Chemistry I 6.00 Units**

PREREQUISITE: CHEM M12 or one year of high school chemistry and MATH M03

Introduces atomic theory and stoichiometry; thermochemistry; quantum theory and electronic structure of atoms; chemical bonding and molecular structure; physical behavior of gases; states of matter and phase equilibria; solutions; titrations and qualitative analysis. Lab provides use of analytical balance; spectroscopy; gravimetric and volumetric analysis; stoichiometry; thermochemistry; solutions; titrations; qualitative analysis; colligative properties and distillations. Applies to Associate Degree. Transfer credit: CSU; UC. CAN: CHEM 2, CAN CHEM SEQ A (CHEM M01A+M01B) . IGETC AREA 5A

50655 BERG EA 11:30am-02:20pm MTWTh PS-202  
AND 08:00am-11:20am MW PS-102  
8 WEEK CLASS FROM 06/20/2005 TO 08/08/2005

53439 BERG EA 11:30am-02:20pm MTWTh PS-202  
CHOI VA 08:00am-11:20am MW PS-103  
8 WEEK CLASS FROM 06/20/2005 TO 08/08/2005

50656 BERG EA 11:30am-02:20pm MTWTh PS-202  
AND 08:00am-11:20am TTh PS-102  
8 WEEK CLASS FROM 06/20/2005 TO 08/08/2005

**CHEM M01B General Chemistry II 6.00 Units**

PREREQUISITE: CHEM M01A and MATH M05

Introduces phase equilibria; equilibria in gases and solutions; thermodynamics; chemical kinetics; precipitation reactions; acids and bases; complex ions; oxidation reduction and electrochemistry; quantitative and qualitative analysis; and nuclear chemistry. Lab reviews equilibria; thermodynamics; chemical kinetics; electrochemistry; titrations and qualitative analysis. Applies to Associate Degree. Transfer credit: CSU; UC. CAN: CHEM 4, CAN CHEM SEQ A (CHEM M01A+M01B). IGETC AREA 5A

50658 TORRES OJ 08:00am-10:50am MTWTh F-5  
AND 11:00am-02:20pm MW PS-104  
8 WEEK CLASS FROM 06/20/2005 TO 08/08/2005

53258 TORRES OJ 08:00am-10:50am MTWTh F-5  
AND 02:30pm-05:50pm MW PS-104  
8 WEEK CLASS FROM 06/20/2005 TO 08/08/2005

50659 TORRES OJ 08:00am-10:50am MTWTh F-5  
AND 11:00am-02:20pm TTh PS-104  
8 WEEK CLASS FROM 06/20/2005 TO 08/08/2005

**CHEM M12 Introductory Chemistry I 5.00 Units**

PREREQUISITE: MATH M01

Introduces basic principles of inorganic chemistry with reference to measurement, chemical nature of matter and energy, atomic theory, elements and compounds, periodic table, bonding, molecular structure, nomenclature, chemical reactions, equations, and calculations. Course fulfills prerequisites for CHEM M01A and CHEM M13. Applies to Associate Degree. Transfer credit: CSU; UC (no credit if taken after CHEM M01A) CAN: CHEM 6, CHEM SEQ B (CHEM M12+M13). IGETC AREA 5A

50661 HARUTUNIAN V08:00am-10:20am MTWTh PS-110  
AND 10:30am-02:20pm MW PS-107  
7 WEEK CLASS FROM 06/20/2005 TO 08/04/2005

53260 HARUTUNIAN V08:00am-10:20am MTWTh PS-110  
CHOI VA 11:30am-03:20pm MW PS-103  
7 WEEK CLASS FROM 06/20/2005 TO 08/04/2005

50664 HARUTUNIAN V08:00am-10:20am MTWTh PS-110  
AND 10:30am-02:20pm TTh PS-107  
7 WEEK CLASS FROM 06/20/2005 TO 08/04/2005

**50665 FULMER H 06:00pm-08:20pm MTWTh PS-110**  
**AND 08:30pm-10:20pm MTWTh PS-103**  
7 WEEK CLASS FROM 06/20/2005 TO 08/04/2005

**52825 FULMER H 06:00pm-08:20pm MTWTh PS-110**  
**EVANS DH 08:30pm-10:20pm MTWTh PS-107**  
7 WEEK CLASS FROM 06/20/2005 TO 08/04/2005

## Chicano Studies

**CHST M02 Chicano Culture 3.00 Units**

Focuses on the social and cultural heritage of Middle American Chicano civilizations from the Spanish conquest to the present, emphasizing contributions in the fine arts, literature, and oral history. (Same course as ANTH M04.) Provider approved by the California Board of Registered Nursing. Provider number CEP2811 for 45 contact hours. Applies to Associate Degree. Transfer credit: CSU; UC. IGETC AREA 4

53911 ROMERO-MOTLAGH O 08:00am-11:20am MTWTh HSS-203  
4 WEEK CLASS FROM 05/23/2005 TO 06/16/2005

**CHST M04 History of the Southwest 3.00 Units**

Introduces history of the Chicano (Pre-Columbian to present), emphasizing the Mexican settlement of the American Southwest as well as the development and contributions of the Chicano to that area. (Same course as HIST M04.) Applies to Associate Degree. Transfer credit: CSU; UC. IGETC AREA 4

53352 DYST E R NOON-03:20pm MTWTh HSS-206  
4 WEEK CLASS FROM 05/23/2005 TO 06/16/2005  
54070 DYST E R 10:30am-12:50pm MTWTh HSS-100  
6 WEEK CLASS FROM 06/20/2005 TO 07/26/2005

**Child Development****CD M02 Human Development 3.00 Units**

This course presents a study of child growth and development from conception through adolescence within the family and cultural context. It includes focus on physical, cognitive and psychosocial development, both typical and atypical. Students will be introduced to theories, theorists, research and applications through discussion, observation and writing assignments. Applies to Associate Degree. Transfer credit: CSU; UC (CD M02 combined with PSY M07:maximum credit, one course) IGETC AREA 4

51709 PARKER JK 08:00am-11:20am MTWTh AA-109  
4 WEEK CLASS FROM 05/23/2005 TO 06/16/2005  
53493 VAN ANTWERP K 08:00am-11:20am TTh AA-109  
8 WEEK CLASS FROM 06/21/2005 TO 08/04/2005  
**53894 TAYLOR T 06:30pm-09:50pm TTh AA-109**  
8 WEEK CLASS FROM 06/21/2005 TO 08/09/2005

**CD M03 Child, Family & Community 3.00 Units**

Study of environmental influences on children and families. The core components will include socialization over the lifespan; status of children in society; diverse family structures; family interpersonal relationships; schools and other educational opportunities and mass media influences. It will also include influences of age, gender and ability, race, culture, ethnic and socio-economic factors; parenting styles and social challenges related to children and families. Students will explore the impact of violence and abuse on children and the family and public policy issues relating to children and families. Formerly CD M40. Applies to Associate Degree. Transfer credit: CSU.

51711 VAN ANTWERP K 11:30am-02:50pm TTh AA-109  
8 WEEK CLASS FROM 06/21/2005 TO 08/04/2005

**CD M07 Music in ECE 3.00 Units**

Introduces creative movement, dance rhythm, and song as essential components of the physical, social, emotional, creative and cognitive development of young children. Focuses on critical analysis of developmentally appropriate activities and appreciation of diversity. Encourages integration and application of music throughout the curriculum. Applies to Associate Degree. Transfer credit: CSU.

53895 BERRINGTON NA 08:00am-11:20am MTWTh L-213  
4 WEEK CLASS FROM 05/23/2005 TO 06/16/2005

**CD M08 Art in ECE 3.00 Units**

RECOMMENDED PREPARATION: CD M02

This course provides a study of the importance of art in the young child's educational experience and introduces developmentally appropriate art curriculum. It reviews art as an essential component of physical, social, emotional, creative and cognitive growth. Focuses on integration, presentation and evaluation of art activities, media and resources throughout the curriculum. Applies to Associate Degree. Transfer credit: CSU.

53494 BERRINGTON NA 11:30am-02:20pm MW AA-142  
8 WEEK CLASS FROM 06/20/2005 TO 08/08/2005

**CD M11 Programs in ECE 3.00 Units**

Recommended preparation: CD M02 Reviews history and philosophies of early childhood education, introducing developmentally appropriate practices, career paths, teachers role, learning theories, classroom discipline, curriculum development and lesson plans. Formerly CD M41. Applies to Associate Degree. Transfer credit: CSU.

53044 BERRINGTON NA 08:00am-11:20am MW AA-109  
8 WEEK CLASS FROM 06/20/2005 TO 08/08/2005

**College****COL M01 College Strategies 3.00 Units**

Develops each student's comprehensive learning profile, applying it to the construction and implementation of educational, career and life goals. Emphasizes independent critical thinking skills, appropriate use of available resources and effective strategies for academic success. Applies to Associate Degree. Transfer credit: CSU;UC.

54065 LOISELLE L 9.00 HRS/WK ARR INTERNET  
6 WEEK CLASS FROM 06/20/2005 TO 07/26/2005

NOTE: CRN 54065 is an on-line course taken via the internet. The Moorpark College Open Access Computer Lab is available to students who need access to a computer and the internet. To take this course, you must be comfortable using a computer, have basic word processing, e-mail, and internet navigation skills, and be familiar with discussion boards. Go online at [www.moorparkcollege.net](http://www.moorparkcollege.net) and click on the link to Distance Learning to learn more. Contact instructor prior to the start of class for orientation information at: [loiselle@vcccd.net](mailto:loiselle@vcccd.net)



51530 ALLYN DP 7.00 HRS/WK W TELEVIDEO  
7 WEEK CLASS FROM 06/22/2005 TO 08/03/2005

NOTE: CRN 51530. Instruction delivered through tele-video programming. Video tapes, text, and materials can be purchased at the Bookstore. Orientation will be held on campus, Wednesday, 6/22/05, from 5:00-6:30 p.m. Additional campus meetings scheduled for Wednesdays, 7/6/05 and 7/20/05 from 5:00 - 6:00 p.m. The Final Exam will be on Wednesday, 8/3/05 from 5:00 - 6:00 p.m. All on-campus meetings will be held in room HSS-104. The syllabus can be obtained at: [www.moorparkcollege.edu/~dallyn/](http://www.moorparkcollege.edu/~dallyn/) by June 20th.

**Computer Information Systems****CIS M11 Basic Computer Keyboarding 1.00 Unit**

MATERIAL FEES: A \$1.00 materials fee will be required at registration.

Introduces basic keyboarding techniques, emphasizing speed and accuracy to 20 words per minute. Works in a custom-designed program in Microsoft Word. No previous computer/typewriter experience required. Not recommended for those who have taken a previous typing/keyboarding class. Can receive credit in CIS M10 or CIS M11, not both. May be taken two (2) times for credit. Applies to Associate Degree.

53592 ELLIS MG 09:00am-11:50am MTW T-205  
6 WEEK CLASS FROM 06/20/2005 TO 07/28/2005

**50032 MOON DA 06:00pm-09:20pm TTh T-205**  
7 WEEK CLASS FROM 06/21/2005 TO 08/04/2005



**CIS M12 Intermediate Computer Keyboarding  
1.00 Unit**

PREREQUISITE: CIS M10 or CIS M11 or ability to type 20 wpm  
MATERIAL FEES: A \$1.00 materials fee will be required at registration.

Introduces students to figure and symbol skills and develops speed and accuracy through a custom-designed program in Microsoft Word. Applies to Associate Degree.

53594 ELLIS MG 09:00am-11:50am MTW T-205  
6 WEEK CLASS FROM 06/20/2005 TO 07/28/2005

**50036 MOON DA 06:00pm-09:20pm TTh T-205**  
7 WEEK CLASS FROM 06/21/2005 TO 08/04/2005

**CIS M13 Computer Keyboarding / Speed Building  
1.00 Unit**

PREREQUISITE: CIS M12 or the ability to type 35 wpm  
MATERIAL FEES: A \$1.00 materials fee will be required at registration.

Emphasizes continued development of speed and accuracy through a programmed series of timings and drills customized to individual needs. Grade based on improvement. May be taken two (2) times for credit. Applies to Associate Degree.

53596 ELLIS MG 09:00am-11:50am MTW T-205  
6 WEEK CLASS FROM 06/20/2005 TO 07/28/2005

**50039 MOON DA 06:00pm-09:20pm TTh T-205**  
7 WEEK CLASS FROM 06/21/2005 TO 08/04/2005

**CIS M14 10-Key Mastery on the Computer  
1.00 Unit**

MATERIAL FEES: A \$1.00 materials fee will be required at registration.

Builds mastery of the numeric keyboard and develops speed and accuracy for data entry as well as spreadsheet and database applications in a work environment. Applies to Associate Degree.

53598 ELLIS MG 09:00am-10:50am MTW T-205  
6 WEEK CLASS FROM 06/20/2005 TO 07/28/2005

**50042 MOON DA 06:00pm-08:20pm TTh T-205**  
7 WEEK CLASS FROM 06/21/2005 TO 08/04/2005

**CIS M15 Introduction to the Personal Computer  
1.50 Units**

PREREQUISITE: CIS M11  
MATERIAL FEES: A \$2.00 materials fee will be required at registration.

Introduces computer terminology and concepts, emphasizing software installation, computer system expansion, computer purchase, and e-mail/Internet use. May be taken three (3) times for credit. Only offered credit/no-credit. Applies to Associate Degree.

**53586 CANTRELL J 06:00pm-08:20pm MTWTh T-205**  
4 WEEK CLASS FROM 05/23/2005 TO 06/16/2005

**53934 MOON H 06:00pm-08:50pm MW T-205**  
8 WEEK CLASS FROM 06/20/2005 TO 08/08/2005

**CIS M16 Introduction to Information Systems  
4.00 Units**

RECOMMENDED PREPARATION: CIS M11  
MATERIAL FEES: A \$1.00 materials fee will be required at registration.

Covers history, development and application of information processing systems with emphasis on the microcomputer. It includes an overview of applications of computer programs in solving business programs. Includes hands-on experience in solving problems, design of program logic, and the writing and execution of programs using the Visual Basic language. Also provides hands-on experience with the major microcomputer business applications; word-processing, spreadsheets, and computerized database management. May be taken two (2) times for credit. Applies to Associate Degree. Transfer credit: CSU, UC (CIS M16 combined with CS M01 or CS M10A: maximum credit, 4 units).

54055 STAFF 10:30am-03:20pm MTWTh T-210  
6 WEEK CLASS FROM 06/20/2005 TO 07/26/2005

**CIS M17 Introduction to Windows 1.50 Units**

RECOMMENDED PREPARATION: CIS M15  
MATERIAL FEES: A \$2.00 materials fee will be required at registration.

Introduces the Windows operating system, emphasizing running programs, entering/moving data, and performing DOS-related tasks. Includes program and file management using Explorer, Paint and WordPad. May be taken three (3) times for credit. Applies to Associate Degree. Transfer credit: CSU

50048 CHANDAVARKAR C 08:00am-10:50am MTWTh T-205  
4 WEEK CLASS FROM 05/23/2005 TO 06/16/2005

**53936 MOON DA 06:00pm-08:50pm MW T-210**  
8 WEEK CLASS FROM 06/20/2005 TO 08/08/2005

**CIS M20 Microsoft Word Part 1 1.50 Units**

MATERIAL FEES: A \$2.00 materials fee will be required at registration.

Introduces Microsoft Word. Topics include creating and editing, fonts and symbols, formatting newspaper columns, spelling and grammar, headers and footers, page numbering, and searching on the Internet. Prepares student for the Microsoft Office User Specialist (MOUS) exam (Core Level). May be taken three (3) times for credit. Applies to Associate Degree. Transfer credit: CSU

**53064 PUTNAM LM 06:00pm-08:50pm MW T-211**  
8 WEEK CLASS FROM 06/20/2005 TO 08/08/2005

**CIS M24 Microsoft Excel Part 1 1.50 Units**

PREREQUISITE: CIS M17  
MATERIAL FEES: A \$2.00 materials fee will be required at registration.

Introduces basics of an electronic spreadsheet, working with Excels desktop environment. Emphasizes how to enter data, select commands, move the cell cursor around the worksheet, get help, save a worksheet in a workbook file, and print a range of data. Prepares student for the Microsoft Office user Specialist (MOUS) exam (Core Level). May be taken three (3) times for credit. Applies to Associate Degree. Transfer credit: CSU

53590 MILLS ML NOON-02:50pm MTWTh T-211  
4 WEEK CLASS FROM 05/23/2005 TO 06/16/2005

**50057 MOON H 06:00pm-08:50pm TTh T-211**  
7 WEEK CLASS FROM 06/21/2005 TO 08/04/2005

**CIS M26A Microsoft Access I 1.50 Units**

PREREQUISITE: CIS M17

MATERIAL FEES: A \$2.00 materials fee will be required at registration.

Introduces designing and building an Access database, using Microsoft Windows. May be taken three (3) times for credit. Applies to Associate Degree.

52316 PRESTON AE 08:00am-11:20am TTh T-211  
6 WEEK CLASS FROM 06/20/2005 TO 07/28/2005**53938 PRESTON AE 06:00pm-08:50pm TTh T-210**  
7 WEEK CLASS FROM 06/21/2005 TO 08/04/2005**CIS M30 Web Page Design I 1.50 Units**

RECOMMENDED PREPARATION: CIS M17

Provides the fundamentals of HTML (HyperText Markup Language) programming to design Web pages, exploring personal Internet and business Intranet environments. Applies to Associate Degree. Transfer credit: CSU.

53588 MILLS ML 08:30am-11:20am MTWTh T-211  
4 WEEK CLASS FROM 05/23/2005 TO 06/16/2005**51554 SHINDER L 06:00pm-08:50pm MW T-212**  
8 WEEK CLASS FROM 06/20/2005 TO 08/08/2005**CIS M40 Visual BASIC I 4.00 Units**

PREREQUISITE: CIS M16

RECOMMENDED PREPARATION: CIS M16

Windows programming environment using Visual Basic. Includes an overview of Windows and provides an introduction to Object Oriented, Event driven programming. Topics include forms, controls, event procedures, properties, methods, files and graphics, the user interface, managing projects, proper program design and structure and flow control. Provides some basic understanding of and experience in the development and use of error handling and debugging procedures. Applies to Associate Degree. Transfer credit: CSU: UC. CAN: CSCI 6

**50061 CAMPBELL GS 06:00pm-09:20pm TTh T-212**  
PLUS 7.00 HRS/WK ARR TBA  
7 WEEK CLASS FROM 06/21/2005 TO 08/04/2005**Computer Network System Engineering Program****CNSE M06 Cisco Fundamentals of IT Essentials: PC Hardware and Software 4.00 Units**

COREQUISITE: None

RECOMMENDED PREPARATION: None

Provides an in-depth introduction of the computer hardware and operating systems. The functionality of hardware and software components as well as suggested best practices in maintenance, and safety issues are covered. Through hands on activities and labs, students learn how to assemble and configure a computer, install operating systems and software, and troubleshoot hardware and software problems. In addition, an introduction to networking is included. Helps students prepare for CompTIA's A+ certification and Cisco Certified Network Associate program. Applied to the Associate Degree. Transfer credit: CSU.

**53540 TRIVEDI S 04:00pm-09:50pm TTh LMC-121**  
9 WEEK CLASS FROM 06/13/2005 TO 08/08/2005**CNSE M30 MS Windows XP Administration 3.00 Units**

RECOMMENDED PREPARATION: CNSE M05 or CNSE M05A and CNSE M05B or CNSE M10

Provides in-depth, hands-on introduction to Microsoft Windows XP operating system administration. Covers creating and administering user and group accounts, network resources security, network printer server set-up and administration, resources and events auditing, and backup procedures. Applies to Associate Degree. Transfer credit: CSU.

**54038 HENSHAW C 06:00pm-09:50pm T LMC-139**  
**AND 05:30pm-09:50pm W LMC-138**  
8 WEEK CLASS FROM 06/20/2005 TO 08/08/2005**CNSE M31 MS Windows Network Server 2003 3.00 Units**

RECOMMENDED PREPARATION: CNSE M30

Provides an in-depth, hands-on introduction to Microsoft Windows Server 2003 technical support. Covers server installation; server environment configuration; and management on system policies, file system, partition, and fault tolerance. Also covers protocols configuration, remote access services implementation, internetworking and intranetworking, and troubleshooting. Applies to Associate Degree. Transfer credit: CSU.

**53537 VOLPE R 06:00pm-09:50pm TTh LMC-138**  
8 WEEK CLASS FROM 05/23/2005 TO 07/14/2005**Criminal Justice****CJ M01 Introduction to Criminal Justice 3.00 Units**

Introduces the history and philosophy of criminal justice in America, reviewing system recapitulation; sub-system identification; role expectations and interrelationships; crime, punishment and rehabilitation theories; and ethics, education and training issues. Applies to Associate Degree. Transfer credit: CSU; UC. CAN: AJ 2

**52857 MURPHY JP 06:30pm-09:50pm TTh T-109**  
8 WEEK CLASS FROM 06/21/2005 TO 08/04/2005**Dance****DANC M01A Dance Appreciation 3.00 Units**

Examines dance through viewing dance performances and through lectures and discussions, focusing on the historical, cultural and artistic developments and factors that influence change in dance. Applies to Associate Degree. Transfer credit: CSU; UC. IGETC AREA 3A

54031 SALAS RS 10:30am-12:50pm MTWTh T-215  
6 WEEK CLASS FROM 06/20/2005 TO 07/26/2005**DANC M10A Ballet I-Fundamentals 1.50 Units**

Introduces basic ballet technique and terminology, including general principles of alignment, centering and posture. Requires exercises at the barre to develop flexibility, strength, control and coordination. Includes resilience and center practice of Port des Bras, simple adage and allegro movements. May be taken four (4) times for credit. Applies to Associate Degree. Transfer credit: CSU; UC

50552 LOCK LK 09:00am-12:20pm MW PA-107  
8 WEEK CLASS FROM 06/20/2005 TO 08/08/2005**50550 BAUM RD 06:30pm-09:50pm TTh PA-107**  
8 WEEK CLASS FROM 06/21/2005 TO 08/04/2005

NOTE: Performance in "Dancing Under the Stars", Aug 4 and Aug 6 at Summer Arts Festival.

**DANC M10B Ballet II-Beginning 1.50 Units**

PREREQUISITE: DANC M10A

Introduces new movements and terminology as part of the basic ballet technique, both at the barre and in center, combining basic movements into adage and allegro patterns. Stresses heightened technical skills. May be taken four (4) times for credit. Applies to Associate Degree. Transfer credit: CSU; UC

50554 LOCK LK 09:00am-12:20pm MW PA-107  
8 WEEK CLASS FROM 06/20/2005 TO 08/08/2005

50553 BAUM RD 06:30pm-09:50pm TTh PA-107  
8 WEEK CLASS FROM 06/21/2005 TO 08/04/2005

NOTE: Performance in "Dancing Under the Stars", Aug 4 and Aug 6 at Summer Arts Festival.

**DANC M10C Ballet III-Intermediate 1.50 Units**

PREREQUISITE: DANC M10B

Introduces knowledge and development of intermediate technique both at the barre and in center, concentrating on the discipline of ballet form and the physical abilities necessary to execute movements. May be taken four (4) times for credit. Applies to Associate Degree. Transfer credit: CSU; UC

50556 LOCK LK 09:00am-12:20pm MW PA-107  
8 WEEK CLASS FROM 06/20/2005 TO 08/08/2005

**DANC M11A Modern Jazz I-Fundamentals 1.50 Units**

Introduces basic movement skills of modern jazz technique, emphasizing understanding and appreciation of jazz as an artistic dance form. May be taken four (4) times for credit. Applies to Associate Degree. Transfer credit: CSU; UC

50557 BAUM RD 01:00pm-02:50pm MTWTh PA-107  
8 WEEK CLASS FROM 06/21/2005 TO 08/04/2005

NOTE: Performance in "Dancing Under the Stars", Aug 4 and Aug 6 at Summer Arts Festival.

**DANC M11B Modern Jazz II-Beginning 1.50 Units**

PREREQUISITE: DANC M11A

Develops basic skills of modern jazz technique, emphasizing compositional forms and rhythms that lead to understanding and appreciation of jazz as an artistic dance form. May be taken four (4) times for credit. Applies to Associate Degree. Transfer credit: CSU; UC

52918 BAUM RD 01:00pm-02:50pm MTWTh PA-107  
8 WEEK CLASS FROM 06/21/2005 TO 08/04/2005

NOTE: Performance in "Dancing Under the Stars", Aug 4 and Aug 6 at Summer Arts Festival.

**DANC M12A Modern Dance I-Fundamentals 1.50 Units**

Introduces modern dance as an art form. Reviews the fundamental techniques that develop flexibility, strength, control, coordination, endurance and form as well as the basic principles, evaluation and application of dance composition. May be taken four (4) times for credit. Applies to Associate Degree. Transfer credit: CSU; UC

50558 LOCK LK 09:00am-12:20pm TTh PA-107  
8 WEEK CLASS FROM 06/21/2005 TO 08/04/2005

**DANC M12B Modern Dance II-Beginning 1.50 Units**

PREREQUISITE: DANC M12A

Develops basic modern dance skills and techniques, including simple improvisation and composition as well as the understanding of the principles of alignment and motion. May be taken four (4) times for credit. Applies to Associate Degree. Transfer credit: CSU; UC

50561 LOCK LK 09:00am-12:20pm TTh PA-107  
8 WEEK CLASS FROM 06/21/2005 TO 08/04/2005

**DANC M12C Modern Dance III-Intermediate 2.00 Units**

PREREQUISITE: DANC M12B

Expands appreciation of dance as a creative art form. Focuses on modern dance techniques, emphasizing increased flexibility, strength, and coordination. Reviews dance phrase combinations by integrating rhythm, design, dynamics and motivation. May be taken four (4) times for credit. Applies to Associate Degree. Transfer credit: CSU; UC

50563 LOCK LK 09:00am-12:20pm TTh PA-107  
PLUS 2.50 HRS/WK ARR TBA  
8 WEEK CLASS FROM 06/21/2005 TO 08/04/2005

**DANC M13A Tap I-Fundamentals 1.50 Units**

Introduces some history of tap as well as basic tap techniques and elementary dances, routines and rhythm structures. Develops motor coordination and rhythm. May be taken four (4) times for credit. Applies to Associate Degree. Transfer credit: CSU; UC

53487 STAFF 03:00pm-04:50pm MTWTh PA-107  
8 WEEK CLASS FROM 06/20/2005 TO 08/04/2005

**DANC M13B Tap II-Beginning 1.50 Units**

PREREQUISITE: DANC M13A

Expands tap dancing techniques, including music theory concepts and syncopated rhythms. Further develops motor coordination and rhythm and expands historical awareness. May be taken four (4) times for credit. Applies to Associate Degree. Transfer credit: CSU; UC

53488 STAFF 03:00pm-04:50pm MTWTh PA-107  
8 WEEK CLASS FROM 06/20/2005 TO 08/04/2005

**DANC M13C Tap III-Intermediate 1.50 Units**

PREREQUISITE: DANC M13B

RECOMMENDED PREPARATION: DANC M11A and DANC M11B  
Builds on the basic tap vocabulary and techniques introduced and explored previously in levels I (fundamental) and II (beginning). Applies musical theory concepts to the syncopated rhythms of tap dance, providing further development of motor coordination and rhythm. Explores the fusion of tap with other dance techniques. May be taken four (4) times for credit. Applies to Associate Degree. Transfer credit: CSU; UC

53489 STAFF 03:00pm-04:50pm MTWTh PA-107  
8 WEEK CLASS FROM 06/20/2005 TO 08/04/2005

**DANC M17 Musical Dance Theatre 3.00 Units**

RECOMMENDED PREPARATION: DANC M11A, DANC 11B

Introduces a compilation of dances choreographed for performance specific to the American musical in either a complete production of a single musical or as a revue of dance production numbers from two or more musicals. May be taken four (4) times for credit. Applies to Associate Degree. Transfer credit: CSU; UC

53483 RAWLES DA 09:00am-12:20pm MTWTh PA-107  
PLUS 23.00 HRS/WK ARR PA-107  
4 WEEK CLASS FROM 05/23/2005 TO 06/16/2005

NOTE: Performance in "Musical Review", June 17 and June 18 at Summer Arts Festival.

**DANC M30A Ballroom I 1.50 Units**

Introduces history, music and fundamental practices of ballroom dancing. Includes basic steps, variations and styling techniques for the fox-trot, swing, waltz, cha-cha, tango, rumba, samba, mambo, polka and selected novelty dances. May be taken four (4) times for credit. Applies to Associate Degree. Transfer credit: CSU; UC

**53491 RAWLES DA 06:30pm-09:50pm MTWTh PA-107**  
RAWLES S

4 WEEK CLASS FROM 05/23/2005 TO 06/16/2005

NOTE: Performance in "Musical Review", June 17 and June 18 at Summer Arts Festival.

**50567 PATTERSON SJ 06:30pm-09:50pm TTh Dining Room**  
8 WEEK CLASS FROM 06/21/2005 TO 08/04/2005

NOTE: This class will be held in the Campus Center Cafeteria Dining Room

**DANC M30B Ballroom II 1.50 Units**

PREREQUISITE: DANC M30A

Expands expertise in ballroom dancing by reviewing basic steps and increasing styling techniques for the fox-trot, swing, waltz, cha-cha, tango, rumba, samba, mambo, polka and selected novelty dances. Requires attendance at out of class dance. May be taken four (4) times for credit. Applies to Associate Degree. Transfer credit: CSU; UC

**53492 RAWLES DA 06:30pm-09:50pm MTWTh PA-107**  
RAWLES S

4 WEEK CLASS FROM 05/23/2005 TO 06/16/2005

NOTE: Performance in "Musical Review", June 17 and June 18 at Summer Arts Festival.

**50569 PATTERSON SJ 06:30pm-09:50pm TTh Dining Room**  
8 WEEK CLASS FROM 06/21/2005 TO 08/04/2005

NOTE: This class will be held in the Campus Center Cafeteria Dining Room

**DANC M32 Swing Dance 1.50 Units**

Introduces American Swing Dance in the 20th century, exploring dance vocabulary, dance courtesy, fundamentals of music related to dance and dance history. Includes vintage dance forms as well as current trends. May be taken four (4) times for credit. Applies to Associate Degree. Transfer credit: CSU; UC

**54030 GIBSON D 07:30pm-10:50pm MTWTh TBA**  
4 WEEK CLASS FROM 05/23/2005 TO 06/16/2005

**50571 PATTERSON SJ 06:30pm-09:50pm MW PA-107**  
8 WEEK CLASS FROM 06/20/2005 TO 08/08/2005

**DANC M51D Dance Performance/Production IV 2.00 Units**

PREREQUISITE: Intermediate dance class

RECOMMENDED PREPARATION: Concurrent enrollment in dance class

Offers practical experience in the many phases of dance productions, concerts and demonstrations. Focuses on dance performance with some review of choreography and staging. May be taken four (4) times for credit. Applies to Associate Degree. Transfer credit: CSU; UC

50572 BAUM RD NOON-12:50pm MTWTh HSS-111  
AND 05:20pm-06:20pm TTh PA-107  
PLUS 3.50 HRS/WK ARR TBA  
8 WEEK CLASS FROM 06/21/2005 TO 08/04/2005

NOTE: Performance in "Dancing Under the Stars", Aug 4 and Aug 6 at Summer Arts Festival.

**DANC M55 Dance Ensemble 3.00 Units**

Focuses on learning repertory choreographed by students, faculty and/or guest artists. Culminates in rehearsal and performance in a formal concert environment. May be taken four (4) times for credit. Applies to Associate Degree. Transfer credit: CSU; UC

52386 BAUM RD NOON-12:50pm MTWTh HSS-111  
AND 01:00pm-02:50pm MTWTh PA-107  
**AND 05:30pm-06:20pm TTh PA-107**  
PLUS 7.00 HRS/WK ARR PA-107

8 WEEK CLASS FROM 06/21/2005 TO 08/04/2005

NOTE: Performance in "Dancing Under the Stars", Aug 4 and Aug 6 at Summer Arts Festival.

**Drafting****DRFT M01 Introduction to Drafting 3.00 Units**

Introduces use and care of drafting equipment and instruments, lettering, theory of orthographic projection, pictorial drawings, sketches, and working drawings. Applies to the Associate Degree. Transfer credit: CSU

53580 PIQUET SL 01:00pm-03:20pm MTWTh AA-143  
9 WEEK CLASS FROM 05/23/2005 TO 07/19/2005

**DRFT M02A Computer Aided Drafting I 3.00 Units**

PREREQUISITE: DRFT M01

RECOMMENDED PREPARATION: CIS M17 or experience using Microsoft Windows or NT

MATERIAL FEES: A \$5.00 materials fee will be required at registration.

Introduces AutoCAD (Computer-Aided Design software). Explores CAD drawing and editing concepts, principles, and commands while preparing technical drawings. May be taken two (2) times for credit. Applies to the Associate Degree. Transfer credit: CSU; UC (DRFT M02A and DRFT M02B combined: maximum credit, one course).

**53582 STAFF 07:30pm-09:50pm MTWTh T-217**  
9 WEEK CLASS FROM 05/23/2005 TO 07/19/2005

**DRFT M03A Architectural Drafting I 3.00 Units**

Introduces fundamentals of preparing architectural drawings, emphasizing use and care of drafting equipment and instruments, lettering, line work and dimensioning. Focuses on preparing various plan, elevation and sectional views as well as details, sketches, working drawings, orthographic and isometric drawings. Presents basic elements of building requirements and codes. May be taken two (2) times for credit. Applies to the Associate Degree. Transfer credit: CSU

**53932 STAFF 06:30pm-09:20pm MTWTh AA-143**  
8 WEEK CLASS FROM 06/21/2005 TO 08/08/2005

**DRFT M20 3D Modeling (Computer Animation) 3.00 Units**

MATERIAL FEES: A \$5.00 materials fee will be required at registration.

Introduces 3D Studio Max Software, exploring 3D modeling and animation with spatial three-dimensional effects in a Windows NT networked environment. Explores creation, modeling, and modification of a fully mapped and rendered scene complete with lights, cameras, and backgrounds. Requires creation of a basic animation. May be taken two (2) times for credit. Applies to Associate Degree. Transfer credit: CSU

**53584 PIQUET SL 05:00pm-07:20pm MTWTh T-217**  
9 WEEK CLASS FROM 05/23/2005 TO 07/19/2005

## Economics

### ECON M01 Microeconomic Principles 3.00 Units

Examines the function of the market mechanism and its strengths and weaknesses in allocating scarce resources in the economy. Develops a method of thinking by investigating and applying the principles of economic inquiry to the behavior of individual consumers, producers and industries. The structure of industries and the distribution of resources are examined. Applies to the Associate Degree. Transfer credit: CSU; UC. CAN: ECON 4. IGETC AREA 4

53364 OLMSTED PD 08:00am-11:20am MTWTh F-7  
4 WEEK CLASS FROM 05/23/2005 TO 06/16/2005

**51660 IBEBULAM B 06:30pm-09:50pm MTWTh HSS-203**  
4 WEEK CLASS FROM 05/23/2005 TO 06/16/2005

51906 FROHMAN DA 10:30am-12:50pm MTWTh HSS-121  
6 WEEK CLASS FROM 06/20/2005 TO 07/26/2005

**53921 STAFF 06:30pm-09:50pm TTh TR-3**  
8 WEEK CLASS FROM 06/21/2005 TO 08/04/2005

### ECON M02 Principles of Macroeconomics 3.00 Units

Introduces issues of economic policy, related to levels of employment as well as prices and rate of economic growth. Expands application of principles of economic inquiry. Focuses on economic institutions, national income accounting, and policies that influence aggregate economic activity. Applies to the Associate Degree. Transfer credit: CSU; UC. CAN: ECON 2. IGETC AREA 4

53366 OLMSTED PD NOON-03:20pm MTWTh HSS-204  
4 WEEK CLASS FROM 05/23/2005 TO 06/16/2005

51799 GUCCIARDO P 6.50 HRS/WK S TELEVIDEO  
8 WEEK CLASS FROM 06/18/2005 TO 08/06/2005

*NOTE: CRN 51799 is instruction delivered through televideo programming. Videotapes, text and materials can be purchased at the Bookstore. Orientation will be on campus Saturday, 6/18/05 from 2:00-4:00 p.m. in the FORUM. Midterm will be on campus Saturday 7/09/05 from 2:00-4:00p.m. in the FORUM. Final exam will be on Saturday, 8/06/05 from 2:00-4:00p.m. in the FORUM.*



51907 FROHMAN DA 01:00pm-03:20pm MTWTh HSS-101  
6 WEEK CLASS FROM 06/20/2005 TO 07/26/2005

**52831 IBEBULAM B 06:30pm-09:50pm MW HSS-100**  
8 WEEK CLASS FROM 06/20/2005 TO 08/08/2005

### ECON M30 Introduction to Business and Economics 3.00 Units

Examines basic concepts and functions of business and the application of economic principles to the operation of business. Explores supply and demand, global markets, ethics, entrepreneurship, management, human resources, marketing, accounting, finance, securities markets, and information technology through practical applications. (Same course as BUS M30.) Applies to the Associate Degree. Transfer credit: CSU; UC

53604 FEDERMAN JC 08:00am-11:20am MTWTh T-109  
4 WEEK CLASS FROM 05/23/2005 TO 06/16/2005

51615 GUCCIARDO P 6.50 HRS/WK S TELEVIDEO  
7 WEEK CLASS FROM 06/18/2005 TO 08/06/2005

*NOTE: CRN 51615 is instruction delivered through televideo programming. Videotapes, text and materials can be purchased at the Bookstore. Orientation will be on campus Saturday, 6/18/05 from 4:00-6:00p.m. in the F-6. Midterm will be on campus Saturday, 7/09/05 from 4:00-6:00p.m. in the F-6. Final exam will be held on campus Saturday, 8/06/05 from 4:00-6:00p.m. in the F-6.*



54051 STAFF 08:00am-10:20am MTWTh HSS-239  
6 WEEK CLASS FROM 06/20/2005 TO 07/26/2005

**53610 FURRELL W 06:30pm-09:50pm TTh T-215**  
7 WEEK CLASS FROM 06/21/2005 TO 08/04/2005

## Education

### EDU M02 Introduction to Teaching 3.00 Units

RECOMMENDED PREPARATION: ENGL M01A

Designed to provide students with the fundamental knowledge of the understanding of the American educational enterprise, especially problems in urban multicultural schools. Concepts and methods from the fields of sociology, philosophy, and the politics of education are used to gain knowledge of, understand, and analyze the current conditions of American schools and to evaluate selected proposals/models for reform. A minimum of 20 hours of observation and participation in a multicultural school and community setting is required. Applies to Associate Degree. Transfer credit: CSU; UC

53900 STAFF 10:30am-12:50pm MTWTh TBA  
6 WEEK CLASS FROM 06/20/2005 TO 07/26/2005

## English As A Second Language

### ESL M24 Listening and Conversation Practice 4.00 Units

PREREQUISITE: ESL M23

Provides practice in intermediate level English speaking and listening skills, emphasizing pronunciation, vocabulary, American English speech patterns, sentence phrasing, syllabication, and idioms. Requires participation in paired, group, and class projects that improve comprehension and verbal expression, such as speeches, debates, and discussion of news clips. Includes reading, writing and grammar study to increase oral language proficiency. May be taken three (3) times for credit. Does not apply toward a degree.

53512 CHRISTODORESCU M 08:00am-11:20am MTWTh L-200B  
6 WEEK CLASS FROM 06/27/2005 TO 08/04/2005

### ESL M32 Academic Reading and Writing 4.00 Units

PREREQUISITE: ESL M31 or appropriate score on ESL assessment test.

Offers practice in advanced English reading and composition skills to strengthen vocabulary, comprehension and critical analysis of cross-cultural, college-level reading selections. Requires multi-paragraph essays and college essay-question responses. May be taken three (3) times for credit. Does not apply toward a degree.

**53952 SAVIC MS 06:30pm-09:50pm MTWTh L-200B**  
6 WEEK CLASS FROM 05/23/2005 TO 06/30/2005

### ESL M33 Intensive English 3.00 Units

PREREQUISITE: ESL M32

This course provides the frameworks for and practice in expository writing. Activities include discussion of brief varied readings (models) followed by formulating ideas and writing through diverse rhetorical types (classification, comparison-contrast, cause-effect, analysis, persuasion). Students will be introduced to modes of critical thinking and writing (outline, summary, synthesis, and critique). Finally, students will learn and apply library and on-line research techniques. Applies to Associate Degree. Transfer credit: CSU; UC

**52823 RAMOS JC 06:30pm-09:50pm MTTh L-200B**  
6 WEEK CLASS FROM 07/05/2005 TO 08/08/2005

# Sequence of English Courses

To determine the best starting point in this course sequence, you should complete the English Self-Placement process, available on-line at [www.moorparkcollege.edu/assess](http://www.moorparkcollege.edu/assess).

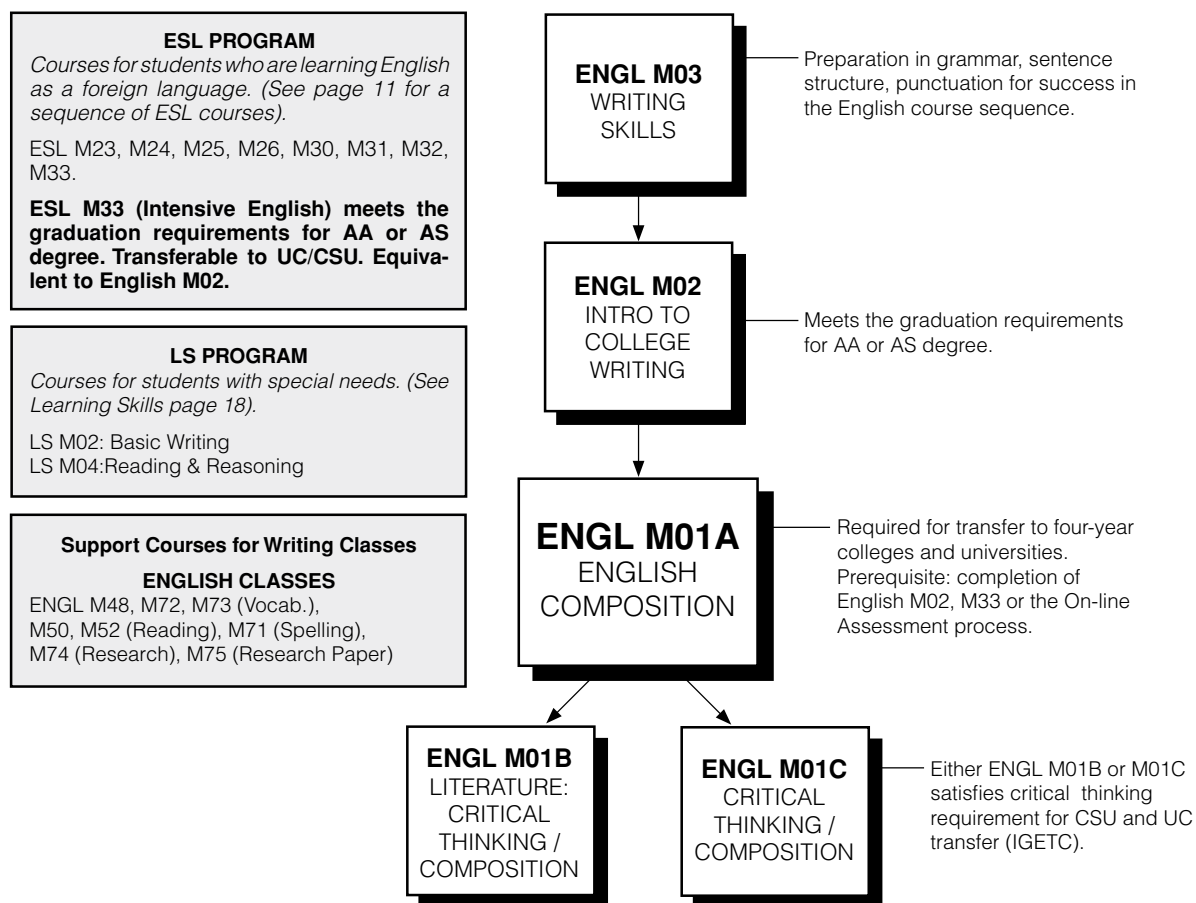

## ADVANCED ENGLISH COURSES

ENGL M05.....Radio/Television Script Writing	ENGL M30/31.....Masterpieces of World Literature I & II
ENGL M10A/B.....Creative Writing	ENGL M33.....Modern European Fiction
ENGL M13A/B.....Major American Writers I & II	ENGL M40.....Children's Literature
ENGL M14.....Study of Poetry	ENGL M43.....American-Jewish Literature
ENGL M15A/B.....Survey of English Literature I & II	ENGL M44.....Women in Literature
ENGL M17.....Shakespeare	ENGL M45.....Hispanic-American Literature
ENGL M18.....The Modern American Novel	ENGL M46.....African-American Literature
ENGL M19.....Introduction to the Short Story	ENGL M47.....Magazine Editing
ENGL M20.....Study of Drama	ENGL M60B.....Short Stories of Isaac Bashevis Singer
ENGL M21.....Contemporary Novels	ENGL M60C.....Short Stories of Bernard Malamud
ENGL M25.....Play Writing	ENGL M60D.....Short Stories of American Women Writers
ENGL M29A/B.....Bible as Literature, Old & New Testaments	

## English

### ENGL M01A English Composition 4.00 Units

PREREQUISITE: ENGL M02 or completion of the assessment process.

Emphasizes expository writing and research, demonstrating rhetorical organization, range of diction, clear sentence and paragraph construction, and command of the conventions of English usage. Develops analytical and interpretive reading skills. Applies to the Associate Degree. Transfer credit: CSU; UC (ENGL M01A and ENGL M01AH combined: maximum credit, one course). CAN: ENGL 2. IGETC AREA 1A

50378 AGREGAN LA	08:00am-11:50am S	HSS-223
AND	01:00pm-04:50pm S	HSS-223
<i>8 WEEK CLASS FROM 06/18/2005 TO 08/06/2005</i>		
50197 GILL S	08:00am-10:20am MTWTh	L-212
<i>8 WEEK CLASS FROM 06/20/2005 TO 08/08/2005</i>		
50224 BIRCHMAN DF	08:00am-10:20am MTWTh	HSS-223
<i>8 WEEK CLASS FROM 06/20/2005 TO 08/08/2005</i>		
53780 JUAREZ	08:00am-10:20am MTWTh	L-215B
<i>8 WEEK CLASS FROM 06/20/2005 TO 08/08/2005</i>		
50341 RAYL SL	08:00am-10:20am MTWTh	TR-2
<i>8 WEEK CLASS FROM 06/20/2005 TO 08/08/2005</i>		
50354 BIRCHMAN DF	10:30am-12:50pm MTWTh	HSS-223
<i>8 WEEK CLASS FROM 06/20/2005 TO 08/08/2005</i>		
52872 RAYL SL	10:30am-12:50pm MTWTh	TR-2
<i>8 WEEK CLASS FROM 06/20/2005 TO 08/08/2005</i>		
50355 ARHANIAN S	10:30am-12:50pm MTWTh	TR-9
<i>8 WEEK CLASS FROM 06/20/2005 TO 08/08/2005</i>		
53781 JUAREZ	10:30am-12:50pm MTWTh	L-215B
<i>8 WEEK CLASS FROM 06/20/2005 TO 08/08/2005</i>		
50343 BROWN J	09:30am-12:50pm MTTh	HSS-202
<i>7 WEEK CLASS FROM 06/20/2005 TO 08/04/2005</i>		
50326 HARKIN CM	01:30pm-04:50pm MTTh	TR-2
<i>7 WEEK CLASS FROM 06/20/2005 TO 08/04/2005</i>		
50356 MORININI LM	01:30pm-04:50pm MTTh	HSS-223
<i>7 WEEK CLASS FROM 06/20/2005 TO 08/04/2005</i>		
54034 STAFF	01:30pm-04:50pm MTTh	HSS-239
<i>7 WEEK CLASS FROM 06/20/2005 TO 08/04/2005</i>		
52726 BROWN J	01:30pm-04:50pm MTTh	HSS-202
<i>7 WEEK CLASS FROM 06/20/2005 TO 08/04/2005</i>		
<b>50371 MORININI LM</b>	<b>06:30pm-09:50pm MTTh</b>	<b>HSS-223</b>
<i>7 WEEK CLASS FROM 06/20/2005 TO 08/04/2005</i>		
<b>50372 HARKIN CM</b>	<b>06:30pm-09:50pm MTTh</b>	<b>TR-2</b>
<i>7 WEEK CLASS FROM 06/20/2005 TO 08/04/2005</i>		
<b>53782 STAFF</b>	<b>06:30pm-09:50pm MTTh</b>	<b>L-215A</b>
<i>7 WEEK CLASS FROM 06/20/2005 TO 08/04/2005</i>		
<b>52874 MCGEE JJ</b>	<b>06:30pm-09:50pm MTTh</b>	<b>TR-9</b>
<i>7 WEEK CLASS FROM 06/20/2005 TO 08/04/2005</i>		
<b>50376 HANNAH JM</b>	<b>06:30pm-09:50pm MTTh</b>	<b>HSS-222</b>
<i>7 WEEK CLASS FROM 06/20/2005 TO 08/04/2005</i>		

### ENGL M01B Literature: Critical Thinking and Composition 3.00 Units

PREREQUISITE: ENGL M01A or ENGL M01AH

Emphasizes critical thinking and writing skills in close textual analysis of issues and themes in fiction, poetry, and drama as well as in non-fictional literature and literary criticism. Reviews deductive and inductive reasoning, recognition and avoidance of logical fallacies, and relationships between language and meaning. Emphasizes detailed critical analysis. Applies to the Associate Degree. Transfer credit: CSU; UC (ENGL M01B and ENGL M01BH combined: maximum credit, one course). CAN: ENGL 4; ENGL SEQ A (ENGL M01A+M01B). IGETC AREAS 1B or 3A

53056 DIXON DK	08:00am-10:20am MTTh	HSS-222
<i>7 WEEK CLASS FROM 06/20/2005 TO 08/04/2005</i>		
53057 DIXON DK	10:30am-12:50pm MTTh	HSS-222
<i>7 WEEK CLASS FROM 06/20/2005 TO 08/04/2005</i>		
53058 ARHANIAN S	01:30pm-03:50pm MTTh	HSS-222
<i>7 WEEK CLASS FROM 06/20/2005 TO 08/04/2005</i>		
<b>51545 DUFFY ME</b>	<b>06:30pm-09:50pm MW</b>	<b>HSS-202</b>
<i>8 WEEK CLASS FROM 06/20/2005 TO 08/08/2005</i>		
<b>52876 DUFFY ME</b>	<b>06:30pm-09:50pm TTh</b>	<b>HSS-202</b>
<i>7 WEEK CLASS FROM 06/21/2005 TO 08/04/2005</i>		

### ENGL M01C Critical Thinking and Composition 3.00 Units

PREREQUISITE: ENGL M01A or ENGL M01AH

Develops work in advanced levels of critical thinking, reading, and writing. Focuses on the development of logical reasoning as well as analytical and argumentative writing skills. Applies to the Associate Degree. Transfer credit: CSU; UC (ENGL M01C and ENGL M01CH combined: maximum credit, one course). IGETC AREA 1B

53059 LEEMAN CP	08:00am-10:20am MTTh	HS-111B
<i>7 WEEK CLASS FROM 06/20/2005 TO 08/04/2005</i>		
53060 WOLF L	10:30am-12:50pm MTTh	L-212
<i>7 WEEK CLASS FROM 06/20/2005 TO 08/04/2005</i>		
54035 STAFF	01:30pm-03:50pm MTTh	HSS-238
<i>7 WEEK CLASS FROM 06/20/2005 TO 08/04/2005</i>		
<b>50227 SCROFANO D</b>	<b>06:30pm-09:50pm MW</b>	<b>L-212</b>
<i>8 WEEK CLASS FROM 06/20/2005 TO 08/08/2005</i>		

### ENGL M02 Intro to College Writing 3.00 Units

Introduces college-level writing, focusing on composing clear, organized paragraphs and short essays. Stresses development and support of coherent central ideas with relevant reasoning and examples. Offers instruction in the writing process (preparation, organization, development, revision, editing) as well as grammar, punctuation and sentence structure. Includes college-level reading and real-world applications. Applies to Associate Degree.

53061 CASIL AS	08:00am-10:20am MTTh	TR-9
<i>7 WEEK CLASS FROM 06/20/2005 TO 08/04/2005</i>		
53063 LEEMAN CP	10:30am-12:50pm MTTh	HS-111B
<i>7 WEEK CLASS FROM 06/20/2005 TO 08/04/2005</i>		
52873 WOLF L	01:30pm-03:50pm MTTh	L-212
<i>7 WEEK CLASS FROM 06/20/2005 TO 08/04/2005</i>		
<b>51548 SCROFANO D</b>	<b>06:30pm-09:50pm TTh</b>	<b>L-212</b>
<i>7 WEEK CLASS FROM 06/21/2005 TO 08/04/2005</i>		

**ENGL M05 Radio/Television Script Writing 3.00 Units**

PREREQUISITE: ENGL M01A or ENGL M01AH

Develops skills in the analysis and preparation of news, commercials, program formats, public service announcements, and dramatic scripts including situation comedy, made-for-television movie, continuing dramatic series, and theatrically released motion picture. (Same course as RT M05.) Applies to the Associate Degree. Transfer credit: CSU

53054 LARSON CS 08:00am-10:20am MTWTh COM-151  
6 WEEK CLASS FROM 06/20/2005 TO 07/26/2005

**ENGL M31 Masterpieces of World Literature II 3.00 Units**

PREREQUISITE: ENGL M01A or ENGL M01AH

Surveys representative authors from the 18th century to the Modern period, with intensive study of selected masterpieces from the 18th, 19th, and 20th centuries. Applies to the Associate Degree. Transfer credit: CSU; UC. IGETC AREA 3B

54045 SHERIDAN P 06:30pm-09:50pm TTh HSS-111  
7 WEEK CLASS FROM 06/21/2005 TO 08/04/2005

**Environmental Science**

**ENSC M01 Environmental Science 3.00 Units**

Introduces the fundamental laws of physics and chemistry controlling the natural processes operating in the world. Emphasizes the interrelationships between humans, their environment and the impact of technology on the global environment. Discusses the existence, measurement and control of energy, air, water and noise pollution. Applies to Associate Degree. Transfer credit: CSU; UC. IGETC AREA 5A

53005 CARTWRIGHT M 08:00am-11:20am MTWTh PS-222  
4 WEEK CLASS FROM 05/23/2005 TO 06/16/2005

**Exotic Animal Training Management**

**EATM M02D Zoo Work Skills Second Year SS 3.00 Units**

PREREQUISITE: EATM M02C

Provides the second year summer session student an on-campus zoo laboratory for supervised on-the-job intermediate zoo keeping work experience and skill practice in animal care, handling and training. Work assignments include conducting training sessions with assigned animals, participating as a zoo operations team member and leader, holiday/weekend zoo keeping, intermediate zoo daily operations, maintenance and improvement projects, day watch with safety rounds and conducting tours. Applies to Associate Degree.

52791 HINES MM 05:00pm-05:50pm W ZOO  
AND 07:00am-08:50am WThF ZOO  
AND 04:00pm-04:50pm ThF ZOO  
AND 08:00am-10:50am S ZOO  
13 WEEK CLASS FROM 05/19/2005 TO 08/12/2005

52514 HINES MM 08:00am-11:20am U ZOO  
AND 04:00pm-04:50pm MT ZOO  
AND 07:00am-08:55am MTW ZOO  
AND 05:00pm-05:50pm W ZOO  
12 WEEK CLASS FROM 05/22/2005 TO 08/10/2005

**EATM M15CL Production and Performance 2.00 Units**

PREREQUISITE: EATM M15B and EATM M15BL

Provides a range of supervised wildlife education production and performance activities involving presentations with live animals. Stresses performance rehearsing and animal handling in preparation for a public performance. Requires presentations to a variety of audiences in a variety of settings. Applies the basic elements of production (staging, publicity, script development, set design and construction) and performance (safety considerations, animal handling, and voice techniques). May be taken a maximum of four (4) times for credit. Applies to Associate Degree. (Formerly EATM M16.)

53001 WOODHOUSE B 09:00am-11:50am ThF ZOO-2  
ROMERO K NOON-02:50pm S ZOO-2  
12 WEEK CLASS FROM 05/21/2005 TO 08/06/2005

53000 WOODHOUSE B NOON-02:50pm U ZOO-2  
ROMERO K 09:00am-11:50am MT ZOO-2  
12 WEEK CLASS FROM 05/22/2005 TO 08/07/2005

**EATM M21A Animal Training I 1.00 Unit**

PREREQUISITE: EATM M01B, ANSC M04 or PSY M12  
COREQUISITE: EATM M21AL

This course introduces basic techniques of animal training, including applying operant conditioning theory, record keeping, and controlling behavior. Topics include the history of animal training, reasons for training animals, factors affecting training success, and shaping of new behaviors. Applies to Associate Degree.

51697 WILSON GL 03:00pm-04:50pm W ZOO-2  
9 WEEK CLASS FROM 05/25/2005 TO 07/20/2005

**EATM M21AL Animal Training I Lab 2.00 Units**

PREREQUISITE: EATM M01BL, ANSC M04L or PSY M12L  
COREQUISITE: EATM M21A

This course provides the student with the opportunity to develop basic animal training techniques through hands-on work with animals at the teaching zoo. The student will perform behavioral observations, develop training plans, maintain training records, and shape the behavior of one or more animals.

52320 WILSON GL NOON-02:50pm MT ZOO-2  
WOODHOUSE B 09:00am-11:50am W ZOO-2  
12 WEEK CLASS FROM 05/23/2005 TO 08/10/2005

52321 WILSON GL NOON-02:50pm WThF ZOO-2  
WOODHOUSE B  
12 WEEK CLASS FROM 05/25/2005 TO 08/10/2005

**EATM M30A Zoo Days 1 .50 Unit**

PREREQUISITE: Successful completion of a previous EATM course

An independent project in zoo keeping with three days at the Los Angeles Zoo and one day at the Santa Barbara Zoo. Applies to Associate Degree.

52515 WOODS F 2.00 HRS/WK ARR TBA  
MCTOLDRIDGE NH  
12 WEEK CLASS FROM 05/23/2005 TO 08/11/2005



## French

### **FREN M01 Elementary French I 4.00 Units**

Introduces French language, culture, history and people of the Francophone world, emphasizing speaking, understanding, reading, and writing skills. The course requires individualized work in the language lab each week. Provider approved by the California Board of Registered Nursing. Provider number CEP2811 for 60 contact hours. Applies to the Associate Degree. Transfer credit: CSU; UC. CAN: FREN 2; FREN SEQ A (FREN M01+M02).

53513 AGEL MS 08:00am-11:20am MTWTh L-215A  
6 WEEK CLASS FROM 05/23/2005 TO 06/30/2005

### **FREN M02 Elementary French II 4.00 Units**

PREREQUISITE: FREN M01 or 2 years of high school French

Further explores French language, culture, history and people of the Francophone world as well as speaking, reading, and writing proficiency. Requires individualized work in the language lab each week. Provider approved by the California Board of Registered Nursing. Provider number CEP2811 for 60 contact hours. Applies to the Associate Degree. Transfer credit: CSU; UC. CAN: FREN 4; FREN SEQ A (FREN M01+M02).

53515 TUFENKJIAN A 08:00am-11:50am MTWTh L-215A  
6 WEEK CLASS FROM 07/05/2005 TO 08/08/2005

## Geography

### **GEOG M01 Our Physical Environment 3.00 Units**

Physical Geograph brings together several branches of the natural science to provide students with an understanding of the processes responsible for the physical patterns of climate, water, soils, vegetation, and landforms found over the earth. Emphasis is also placed on gaining an understanding of human-induced agents of change within the physical world and human/environmental relationships. Applies to the Associate Degree. Transfer credit: CSU; UC. CAN: GEOG 2; GEOG 6 (GEOG M01+M01L). IGETC AREA 5A

50683 GRAVES MJ 08:00am-11:20am MTWTh PS-135  
4 WEEK CLASS FROM 07/05/2005 TO 07/28/2005

### **GEOG M01L Physical Environment Lab 1.00 Unit**

PREREQUISITE: Completion of or concurrent enrollment in GEOG M01

Introduces earth-sun relations as well as map and air photo reading and interpretation. Provides hands-on practice in landscape description, measurement and analysis. Requires written reports. Requires local field trips. Applies to the Associate Degree. Transfer credit: CSU; UC. CAN: GEOG 6 (GEOG M01 + M01L). IGETC AREA 5A

52733 GRAVES MJ NOON-03:20pm MTWTh PS-135  
4 WEEK CLASS FROM 07/05/2005 TO 07/28/2005

### **GEOG M02 Cultural Environment 3.00 Units**

This course is concerned with the significance and distribution of various cultural elements and with the impact of human activities on the natural environment. An issue-based, or topical approach is taken to understanding and explaining spatial patterns of the key components of culture such as population, migrations, settlements, development, agriculture, geopolitics, land-use, globalization, language and religion. There is an emphasis on the analysis of current world events. Applies to the Associate Degree. Transfer credit: CSU; UC. CAN: GEOG 4. IGETC AREA 4

52296 SAVAGE K 06:00pm-09:20pm MTWTh PS-134  
4 WEEK CLASS FROM 07/05/2005 TO 07/28/2005

### **GEOG M03 World Regional Geography**

**3.00 Units**

Surveys world geography, emphasizing the regions, people, and economic activities characteristic of the major political areas of the world. Explores how world affairs are affected by the way humans occupy the earth. Applies to the Associate Degree. Transfer credit: CSU; UC (GEOG M03 and GEOG M03H combined: maximum credit, one course). IGETC AREA 4

52736 MENARY JA 06:00pm-09:20pm MTWTh PS-135  
4 WEEK CLASS FROM 05/23/2005 TO 06/16/2005

## Geology

### **GEOL M02 Physical Geology 3.00 Units**

Introduces materials and structure of the earth, origin and development of land forms as well as the principles and processes of geology including erosion and sedimentation, volcanic, glacial and earthquake activity. Focuses on global tectonics. Applies to the Associate Degree. Transfer credit: CSU; UC. CAN: GEOL 2 (GEOL M02+M02L); CAN GEOL 6 (GEOL M02 only). IGETC AREA 5A

50684 SAVAGE K 08:00am-11:20am MTWTh PS-134  
4 WEEK CLASS FROM 07/05/2005 TO 07/28/2005

### **GEOL M02L Physical Geology Lab 1.00 Unit**

COREQUISITE: Completion of or concurrent enrollment in GEOL M02

Provides hands-on experience in direct observation and scientific analysis of geologic data. Emphasizes mineral and rock formation and identification; topographic and geologic map interpretation; and laboratory and field observation and identification. Requires field trips. Applies to the Associate Degree. Transfer credit: CSU; UC; CAN: GEOL 2 (GEOL M02+M02L); IGETC AREA 5A

50688 SAVAGE K NOON-03:20pm MTWTh PS-134  
4 WEEK CLASS FROM 07/05/2005 TO 07/28/2005

### **GEOL M05 The World Ocean 3.00 Units**

Introduces the geological, physical and chemical characteristics of the ocean. Reviews formation of the ocean basins, ocean currents, waves, tides, beaches, chemistry and marine pollution. Applies to the Associate Degree. Transfer credit: CSU; UC. IGETC AREA 5A

53496 ABDEL-GAWAD M NOON-03:20pm MTWTh PS-134  
4 WEEK CLASS FROM 05/23/2005 TO 06/16/2005

50690 DAVIS TE 06:30pm-09:50pm MW PS-134  
8 WEEK CLASS FROM 06/20/2005 TO 08/08/2005

## German

### **GERM M01 Elementary German I 4.00 Units**

Introduces the German language and culture(s) of the major German-speaking areas of Europe (Germany, Austria, Switzerland) and emphasizes speaking, understanding, reading, and writing skills. The course requires individualized work in language lab each week. Provider approved by the California Board of Registered Nursing. Provider number CEP2811 for 60 contact hours. Applies to the Associate Degree. Transfer credit: CSU; UC. CAN: GERM 2; GERM SEQ A (GERM M01+M02).

53636 CHAPMAN M 08:00am-11:50am MTWTh L-211  
6 WEEK CLASS FROM 06/20/2005 TO 07/26/2005

## Graphics

### GR M27 Electronic and Digital Photography 3.00 Units

PREREQUISITE: A course in the discipline

MATERIAL FEES: A \$5.00 materials fee will be required at registration.

Focuses on Adobe Photoshop for photography, computer graphics, illustration and graphic design. Includes appropriate techniques for scanning negatives, transparencies, reflective materials, type effects, color correction, selection techniques, special effects, channel calculations, adjustment layers, output devices and clipping paths/groups. Clarifies relationship between traditional film-based photography and digital techniques. May be taken two (2) times for credit. (Same course as PHOT M06, formerly PHOT M60I.) Applies to Associate Degree. Transfer Credit: CSU.

52363 KASALOVIC SS 08:00am-11:50am MTWTh COM-109  
6 WEEK CLASS FROM 05/23/2005 TO 06/29/2005

## Health Education

### HED M01 Health and Society 2.00 Units

Focus of the course is on the nature and function of health in our society. The course is an overview of major health concepts designed to contribute to the students understanding of healthy living. Concepts included are: personal fitness; nutrition; mental health; personal relationships; harmful substances; environmental health; communicable diseases; chronic and degenerative disease; reproduction and contraception; and consumer health. Applies to Associate Degree. Transfer credit: CSU; UC (HED M01, M02 and M07 combined: maximum credit, one course). (HED M01, M02 and M07 combined, maximum credit, one course.)

52306 FRANK MJ 10:30am-12:50pm TWTh TR-10  
5 WEEK CLASS FROM 06/20/2005 TO 07/20/2005

### HED M05 Safety and First Aid 3.00 Units

MATERIAL FEES: A \$7.00 materials fee will be required at registration for Red Cross Certif

Introduces procedures for rendering assistance in emergency First Aid situations. Successful course completion qualifies student for the American Red Cross Standard First Aid, Adult CPR, AED, and Child and Infant CPR Certifications. Applies to Associate Degree. Transfer credit: CSU; UC

50243 PARKER DM 08:00am-11:20am MTWTh G-116  
4 WEEK CLASS FROM 05/23/2005 TO 06/16/2005

51908 MANAKAS VJ 06:00pm-09:20pm MTWTh G-116  
4 WEEK CLASS FROM 05/23/2005 TO 06/16/2005

### HED M07 Personal Health 3.00 Units

Introduces components and skills of health and wellness, reviewing positive behavioral changes and their effect on life. Emphasizes self-responsibility based on self-analysis and assessment. Applies to Associate Degree. Transfer credit: CSU; UC (HED M07, M01 and M02 combined: maximum credit, one course).

51658 HALLERAN RF 13.00 HRS/WK ARR TELEVIDEO  
4 WEEK CLASS FROM 05/23/2005 TO 06/16/2005

NOTE: CRN 51658 is instruction delivered through tele-video programming. Video tapes, text and materials can be purchased at the Bookstore. Students must attend orientation that is on campus Monday, 5/23/05 from 7-9pm in the Forum. Final exam is on campus Thursday, 6/16/05 from 7-9 pm in the Forum. For additional information Mr. Halleran can be reached at (mrpkh@msn.com).



53614 HALLERAN RF 6.50 HRS/WK ARR  
8 WEEK CLASS FROM 06/18/2005 TO 08/06/2005

TELEVIDEO

NOTE: CRN 53614 is instruction delivered through tele-video programming. Video tapes, text and materials can be purchased at the Bookstore. Students must attend orientation that is on campus Saturday 6/18/05 from 4-6pm in the Forum. Final exam is on campus Saturday, 8/6/05 from 4-6 pm in the Forum. Mr. Halleran can be reached at mrpkh@msn.com.



## Health Sciences

### HS M16A Basic Skills for the Health Care Provider 1.00 Unit

Introduces basic client care skills for entering a career in Health Care Industry or for providing home care. Focuses on principles/practices of safe and effective care in evolving multicultural environment. Integrates communication, caring, safety, documentation, ethics, and legal accountability with effective client care. This is a required course for Nursing and Radiologic Technology students who DO NOT have a CAN certificate. May be taken two (2) times for credit. Applies to Associate Degree.

50187 MAXEY-D'ANGELO JL 01:00pm-03:50pm T HS-112  
AND 08:00am-11:50am TTh HS-112  
4 WEEK CLASS FROM 05/23/2005 TO 06/16/2005

50177 JOSEPH SS 08:00am-11:50am W HS-112  
AND 01:00pm-03:50pm W HS-112  
6 WEEK CLASS FROM 05/25/2005 TO 06/29/2005

53884 JOSEPH SS 08:00am-11:50am S TBA  
AND 01:00pm-04:20pm S TBA  
6 WEEK CLASS FROM 05/28/2005 TO 07/02/2005

### HS M17 Health Care Ethics 3.00 Units

Introduces theoretical and applied ethics relating to problems in medicine, health care and the human life sciences. Includes examination of foundational moral principles and theories. Explores confidentiality, ethical conflict, and moral dilemmas through case studies. (Same course as PHIL M17.) Provider approved by the California Board of Registered Nursing. Provider number CEP2811 for 45 contact hours. This is a required course for Radiologic Technology students. Applies to Associate Degree. Transfer credit: CSU

53113 ALDANA G 9.00 HRS/WK ARR INTERNET  
6 WEEK CLASS FROM 05/23/2005 TO 06/30/2005

NOTE: CRN 53113 is an online class and will be taken via your home computer. To take this course you must be comfortable using a computer, have basic word processing, email and internet navigational skills, and be familiar with chat rooms. There will be an online orientation. For more information, contact the instructor at laldana@vcccd.net before the first day of class.



**HS M19 Medical Terminology 3.00 Units**

Assists those preparing for a career in the health care industry to understand and communicate medical information, focusing on the language of medicine and the building of medical words via a study of word components. Emphasizes many of the basic words, prefixes, and suffixes upon which medical words are built. Includes medical terms related to anatomy, physiology, diseases, diagnoses, pharmacology, therapeutics and common abbreviations. This is a required course for Radiologic Technology students. Applies to Associate Degree. Transfer credit: CSU

52629 BYRNE DJ 7.00 HRS/WK ARR INTERNET  
7 WEEK CLASS FROM 05/23/2005 TO 07/08/2005

NOTE: CRN 52629 is an online class and will be taken via your home computer. To take this course you must be comfortable using a computer, have basic word processing, email and internet navigational skills, and be familiar with chat rooms. There will be an online orientation. For more information, contact the instructor at dbyrne@vcccd.net before the first day of class.



52879 BURKARD PA 7.00 HRS/WK ARR INTERNET  
7 WEEK CLASS FROM 05/23/2005 TO 07/08/2005

NOTE: CRN 52879 is an online class and will be taken via your home computer. To take this course you must be comfortable using a computer, have basic word processing, email and internet navigational skills, and be familiar with chat rooms. There will be an online orientation. For more information, contact the instructor at pburkard@vcccd.net before the first day of class.



53888 BURKARD PA 7.00 HRS/WK ARR INTERNET  
7 WEEK CLASS FROM 05/23/2005 TO 07/08/2005

NOTE: CRN 53888 is an online class and will be taken via your home computer. To take this course you must be comfortable using a computer, have basic word processing, email and internet navigational skills, and be familiar with chat rooms. There will be an online orientation. For more information, contact the instructor at PBurkard@vcccd.net before the first day of class.



53887 BYRNE DJ 7.00 HRS/WK ARR INTERNET  
7 WEEK CLASS FROM 05/23/2005 TO 07/08/2005

NOTE: CRN 53887 is an online class and will be taken via your home computer. To take this course you must be comfortable using a computer, have basic word processing, email and internet navigational skills, and be familiar with chat rooms. There will be an online orientation. For more information, contact the instructor at DByrne@vcccd.net before the first day of class.

**HS M23 Pharmacology for Allied Health Professional 2.00 Units**

Introduces pharmacology, providing the knowledge of basic pharmacological terminology and concepts, administration, and common generic and trade name medications. Applies to Associate Degree. Transfer credit: CSU

53037 NANROUP SL 5.00 HRS/WK ARR INTERNET  
7 WEEK CLASS FROM 05/23/2005 TO 07/08/2005

NOTE: CRN 53037 is an online class and will be taken via your home computer. To take this class you must be comfortable using a computer, have basic word processing, email and internet navigational skills, and be familiar with chat rooms. There will be an online orientation. For more information, contact the instructor at slnrm@earthlink.net before the first day of class.

**HS M24R EMT-1 (Basic) Recertification 2.00 Units**

PREREQUISITE: EMT-1 (Basic) Certification or expired EMT-1 (Basic) Certification -- not more than 24 months from expiration date and from US state.

Designed to update the emergency medical technician and meet state requirements for recertification. The course reviews life support assessment, emergency interventions, and the use of emergency equipment and supplies. May be taken a maximum of four (4) times for credit. Applies to Associate Degree

52302 KOMINS ME 06:00pm-09:50pm MTWThF HS-112  
AND 08:00am-03:50pm S HS-112  
1 WEEK CLASS FROM 06/06/2005 TO 06/13/2005

**HS M25 Basic Pathophysiology 3.00 Units**

PREREQUISITE: ANPH M01/M01L or ANAT M01 and PHSO M01 and High School Chemistry or CHEM M12 or CHEM M01A

Introduces fundamentals of pathophysiology, focusing on physiologic changes and altered functions resulting from disease processes. Reviews principles from anatomy, physiology, and chemistry as foundation for study of basic disease process concepts, body systems, etiology, and pathogenesis of various disorders. Explores diagnostic procedures, preventative measures, and current therapeutic regimens. Provider approved by the California Board of Registered Nursing. Provider number CEP2811 for 45 contact hours. Applies to Associate Degree. Transfer credit: CSU.

53067 LOISELLE L 7.00 HRS/WK ARR INTERNET  
7 WEEK CLASS FROM 05/23/2005 TO 07/08/2005

NOTE: CRN 53067 is an online class and will be taken via your home computer. To take this course you must be comfortable using a computer, have basic word processing, email and internet navigational skills, and be familiar with chat rooms. There will be an online orientation. For more information, contact the instructor at lloiselle@vcccd.net before the first day of class.

**History****HIST M01A An Introduction to Western Civilization 3.00 Units**

Introduces important events and developments in Western civilization from prehistory through the sixteenth century. Focuses on ideas, institutions, and contributions. Applies to Associate Degree. Transfer credit: CSU; UC. CAN: HIST 2; HIST SEQ A (HIST M01A+M01B). IGETC AREA 3 or 4

53358 GRAN SA 08:00am-11:20am MTWTh HSS-238  
4 WEEK CLASS FROM 05/23/2005 TO 06/16/2005

51788 GRAN SA 10:30am-12:50pm MTWTh HSS-230  
6 WEEK CLASS FROM 06/20/2005 TO 07/26/2005

53758 STAFF 06:30pm-09:50pm TTh HSS-100  
8 WEEK CLASS FROM 06/21/2005 TO 08/04/2005

53741 FRASER RC 08:00am-11:20am MTWTh T-109  
4 WEEK CLASS FROM 07/05/2005 TO 07/28/2005

**HIST M01B An Introduction to Western Civilization 3.00 Units**

Introduces important events and developments in Western civilization from the seventeenth century to modern times. Focuses on ideas and institutions. (Hist M01A not prerequisite). Applies to Associate Degree. Transfer credit: CSU; UC. CAN: HIST 4; HIST SEQ A (HIST M01A + M01B). IGETC AREA 3 or 4

53725 FRASER RC NOON-03:20pm MTWTh HSS-205  
4 WEEK CLASS FROM 05/23/2005 TO 06/16/2005

**53354 CAMERON SG 06:30pm-09:50pm MTWTh HSS-238**  
4 WEEK CLASS FROM 05/23/2005 TO 06/16/2005

51792 BROWN DP 10:30am-12:50pm MTWTh FORUM  
6 WEEK CLASS FROM 06/20/2005 TO 07/26/2005

**53801 STAFF 06:30pm-09:50pm MW HSS-239**  
8 WEEK CLASS FROM 06/20/2005 TO 08/08/2005

**HIST M03 African American History 3.00 Units**

Analyzes history of the African American experience in the United States from the Atlantic slave trade (15th century) to the present. Focuses on the political, social, and economic trials and contributions of African Americans in the development of the United States. Partially satisfies the Title V United States History, Constitution, and American Ideals requirement. Applies to Associate Degree. Transfer credit: CSU; UC. IGETC AREA 4

53344 HOPKINS RB NOON-03:20pm MTWTh HSS-104  
4 WEEK CLASS FROM 05/23/2005 TO 06/16/2005

**HIST M04 History of the Southwest 3.00 Units**

Introduces history of the Chicano (Pre-Columbian to present), emphasizing the Mexican settlement of the American Southwest as well as the development and contributions of the Chicano to that area. (Same course as CHST M04.) Applies to Associate Degree. Transfer credit: CSU; UC. IGETC AREA 4

53350 DYSTE R NOON-03:20pm MTWTh HSS-206  
4 WEEK CLASS FROM 05/23/2005 TO 06/16/2005

54066 DYSTE R 10:30am-12:50pm MTWTh HSS-100  
6 WEEK CLASS FROM 06/20/2005 TO 07/26/2005

**HIST M06 History of the American Indian 3.00 Units**

Introduces indigenous peoples of the Western Hemisphere from Pre-Columbian times to present. Reviews places and cultures of North America, emphasizing association of those with mixed ancestry to mainstream Anglo-America. Applies to Associate Degree. Transfer credit: CSU; UC. IGETC AREA 4

**52867 SMITHERS L 06:30pm-09:50pm TTh HSS-238**  
8 WEEK CLASS FROM 06/21/2005 TO 08/04/2005

**HIST M07A Social and Political History of the United States 3.00 Units**

Introduces creation and development of American society to 1865, analyzing impact of individuals and groups. Explores colonial foundation of American cultural heritage; growth of US political party system; women and social reform; the institution of and movement to abolish slavery; and the Civil War, including its causes and repercussions. Partially satisfies the Title V United States History, Constitution, and American Ideals requirement. Applies to Associate Degree. Transfer credit: CSU; (HIST M05/H and M07A/B: maximum credit two courses). CAN: HIST 8; HIST SEQ B (HIST M01A + M01B). IGETC AREA 4

53928 HOPKINS RB 08:00am-11:20am MTWTh HSS-104  
4 WEEK CLASS FROM 05/23/2005 TO 06/16/2005

53736 GUNNELL KA 10:30am-12:50pm MTWTh HSS-239  
6 WEEK CLASS FROM 06/20/2005 TO 07/26/2005

53762 HOPKINS RB 6.50 HRS/WK S TELEVIDEO  
8 WEEK CLASS FROM 06/25/2005 TO 08/06/2005

*NOTE: CRN 53762 is instruction delivered through televideo programming. Videotapes, text and materials can be purchased at the Bookstore. Orientation will be held on campus, Saturday, 6/18/05 in the Forum from Noon to 2:00p.m. Midterm exam will be on Saturday, 7/09/05 in the Forum from Noon to 2:00p.m. The final exam will be on Saturday, 8/06/05 in the Forum from Noon to 2:00p.m.*



**HIST M07B Social and Political History of the United States 3.00 Units**

Evaluates social and political adjustment from 1865 to the present, emphasizing effect on contemporary Americans. Reviews individual and group contributions surrounding such issues as westward expansion, industrial development, ethnic confrontations, religious tolerance, and social and political reform movements. Applies to Associate Degree. Transfer credit: CSU; UC (HIST M05/H and M07A/B: maximum credit two courses). CAN: HIST 10; HIST SEQ B (HIST M01A + M01B). IGETC AREA 4

53348 COPSEY CM NOON-03:20pm MTWTh HSS-238  
4 WEEK CLASS FROM 05/23/2005 TO 06/16/2005

53738 GUNNELL KA 01:00pm-03:20pm MTWTh HSS-204  
6 WEEK CLASS FROM 06/20/2005 TO 07/26/2005

**51796 COLMAN PR 06:30pm-09:50pm MW HSS-238**  
8 WEEK CLASS FROM 06/20/2005 TO 08/08/2005

**HIST M12 History of American Women 3.00 Units**

Introduces roles of women in the historical development of the United States since the 17th century, examining famous and obscure women and the boundaries and changes they faced. Contrasts myth and reality for Euro-Americans and ethnic minorities. Applies to Associate Degree. Transfer credit: CSU; UC. IGETC AREA 4

53346 COPSEY CM 08:00am-11:20am MTWTh HSS-121  
4 WEEK CLASS FROM 05/23/2005 TO 06/16/2005

53920 STAFF 01:00pm-03:20pm MTWTh TR-3  
6 WEEK CLASS FROM 06/20/2005 TO 07/26/2005

**52830 SMITHERS L 06:30pm-09:50pm MW HSS-205**  
8 WEEK CLASS FROM 06/20/2005 TO 08/08/2005

**53926 STAFF 06:30pm-09:50pm TTh F-7**  
8 WEEK CLASS FROM 06/21/2005 TO 08/04/2005

## HIST M20A World History I 3.00 Units

Introduces major civilizations of Asia, Europe, Africa and the Americas from pre-history through 1500, covering each civilizations religions and cultural achievements as well as its political, economic and social structures. Applies to Associate Degree. Transfer credit: CSU; UC. CAN Number HIST 14; HIST SEQ C (HIST M20A & HIST M20B). IGETC AREA 3 or 4

**53763 CAMERON SG 06:30pm-09:50pm TTh HSS-205**  
4 WEEK CLASS FROM 06/21/2005 TO 08/04/2005

## HIST M25 History of the United States 3.00 Units

RECOMMENDED PREPARATION: ENGL M01A

Surveys the political, economic, and social development of the United States. Traces the constant and changing values that shaped American institutions. Analyzes the diversity of the of the American people--the heroes Americans have treasured and the significant choices Americans have made. (PREVIOUSLY HIST M05) Applies to Associate Degree. Transfer credit: CSU, UC (pending)

**53356 MORRISON JE 06:30pm-09:50pm MTWTh HSS-205**  
4 WEEK CLASS FROM 05/23/2005 TO 06/16/2005

53913 BROWN DP 08:00am-10:20am MTWTh FORUM  
6 WEEK CLASS FROM 06/20/2005 TO 07/26/2005

53917 STAFF 01:00pm-03:20pm MTWTh HSS-230  
6 WEEK CLASS FROM 06/20/2005 TO 07/26/2005

**53914 BEAM C 06:30pm-09:50pm TTh HSS-104**  
8 WEEK CLASS FROM 06/21/2005 TO 08/04/2005

## Humanities

### HUM M05 Contemporary Foreign Film 3.00 Units

Introduces contemporary foreign cinema, focusing on works of important directors and their varying production systems. Reviews genres, themes, and styles of various national cinemas. Applies to Associate Degree. Transfer credit: CSU; UC. IGETC AREA 3A

53485 CLARKE M 03:30pm-06:20pm TTh FORUM  
8 WEEK CLASS FROM 05/24/2005 TO 07/16/2005

### HUM M07 Humanities through the Arts 3.00 Units

PREREQUISITE: None.

Examines the humanities as seen through various forms: music, literature, music, painting, sculpture, photography, architecture, and film, with an emphasis on the history, techniques, meaning, and evaluation of individual works of Western art. (Formerly HUM M60J.) Applies to the Associate Degree. Transfer credit: CSU; UC. IGETC AREA 3B.

54063 GARBER NB 7.00 HRS/WK Th TELEVIDEO  
7 WEEK CLASS FROM 06/23/2005 TO 08/04/2005

NOTE: CRN 54063. Instruction is delivered through television programming. Video tapes, text, and study guide can be purchased at the bookstore. Orientation June 23, 2005; study session July 7, 2005; midterm July 14, 2005; study session July 28, 2005; final exam August 4, 2005. All meetings held on Thursdays from 6:30-8:30pm in the FORUM.



## Interior Design

### ID M11 Beginning Interior Design 3.00 Units

Introduces students to an extensive range of products and services available through the field of Interior Design. Applies design theories including the principles and elements of design, light and color. Students begin to develop skills in effective space planning, business organization, and meeting the challenges of individual requirements through the design process. (Formerly ID M05). Applies to Associate Degree. Transfer credit: CSU

**53047 WITHERS 06:30pm-09:20pm MTWTh AA-124**  
4 WEEK CLASS FROM 05/23/2005 TO 06/16/2005

### ID M13 Textiles 3.00 Units

Introductory analysis of the various stages of textile manufacturing and production. Students identify textiles according to fiber content, construction, coloration and finishing processes, and end uses. It is designed to employ techniques that will aide in the selection and care of textiles. (Formerly ID M31). Applies to Associate Degree. Transfer credit: CSU; UC

**53896 MEINHART O 06:30pm-09:50pm TTh AA-124**  
8 WEEK CLASS FROM 06/21/2005 TO 08/04/2005

### ID M60B Faux Finishes 1.50 Units

Provides hands-on learning, using Faux Finishing techniques, including how to simulate wood, marble, stone, brick and fabric. Requires creation of sample boards for all techniques. Applies to Associate Degree. Transfer Credit: CSU

53048 RAUM JF 08:30am-11:20am TTh AA-124  
4 WEEK CLASS FROM 05/24/2005 TO 06/16/2005

### ID M60D Feng Shui .50 Unit

Introduces Feng Shui, traditional Chinese technique that ensures harmony between design and surroundings. Applies to both residential and commercial settings. Requires practical application of Feng Shui guidelines in class projects. Applies to Associate Degree. Transfer Credit: CSU

53897 MEINHART O 09:00am-01:00pm FS AA-124  
2 DAY CLASS FROM 08/05/2005 TO 08/06/2005

### ID M60E Window Treatment Design 1.50 Units

Introduces window treatment design, including fabric requirements, window function, hardware requirements, window measuring, and proper window treatment specification. Emphasizes proper workroom procedure and professional expectations. May be taken two (2) times for credit. Applies to Associate Degree. Transfer Credit: CSU

53498 WING M 01:00pm-03:50pm TTh AA-124  
4 WEEK CLASS FROM 05/24/2005 TO 06/16/2005

## Italian

### ITAL M01 Elementary Italian I 4.00 Units

Introduces Italian language, culture, history and people, emphasizing speaking, understanding, reading and writing skills. Requires individualized work in lab each week. Provider approved by the California Board of Registered Nursing. Provider number CEP2811 for 60 contact hours. Applies to Associate Degree. Transfer credit: CSU; UC. CAN: ITAL 2; ITAL SEQ A (ITAL M01+M02).

**53516 PESSAH S 06:00pm-09:50pm MTWTh L-213**  
6 WEEK CLASS FROM 07/05/2005 TO 08/08/2005

# Sequence of Mathematics Courses

## Need help in selecting a math course?

1. Complete the Math Self-Placement Guide, available online at <http://www.moorparkcollege.edu/assess>
2. Meet with a counselor. Call (805) 378-1428 for an appointment.

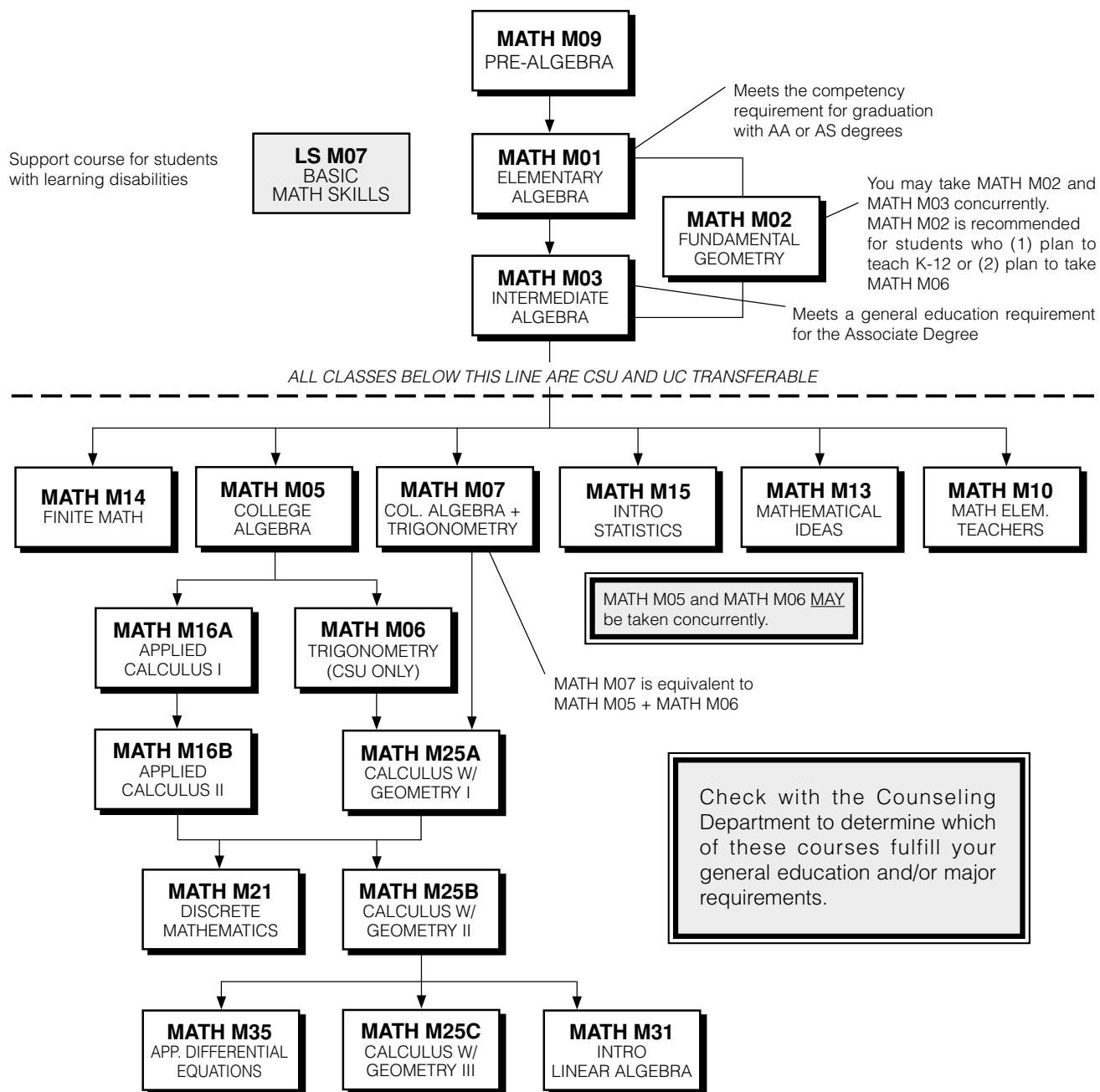

IMPORTANT NOTE: All transferable math courses (below dotted line) have prerequisites. You will not be permitted to enroll in a transferable course unless you have satisfied its prerequisite with a grade of "C" or better. See page 6 for details.

## Japanese

### JAPN M01 Elementary Japanese I 4.00 Units

Introduces Japanese language, culture, history and people, emphasizing speaking, understanding, reading and writing skills. Requires individualized work in lab each week. Provider approved by the California Board of Registered Nursing. Provider number CEP2811 for 60 contact hours. Applies to Associate Degree. Transfer credit: CSU; UC. CAN: JAPN 2, SEQ A (JAPN M01 + M02).

53518 HALL NH 03:30pm-06:20pm MTWTh L-214  
8 WEEK CLASS FROM 06/20/2005 TO 08/08/2005

### JAPN M02 Elementary Japanese II 4.00 Units

PREREQUISITE: JAPN M01

Further explores Japanese language, culture, history, and people, emphasizing speaking, understanding, reading, and writing. Requires individualized work in lab each week. Provider approved by the California Board of Registered Nursing. Provider number CEP2811 for 60 contact hours. Applies to Associate Degree. Transfer credit: CSU; UC. CAN: JAPN 4, SEQ A (JAPN M01 + M02).

53824 HALL NH 06:30pm-09:20pm MTWTh L-214  
8 WEEK CLASS FROM 06/20/2005 TO 08/08/2005

## Journalism

### JOUR M01 Media and Society 3.00 Units

Surveys history and nature of print and electronic media in America, examining social, political and cultural implications. (Same course as RT M01). Applies to Associate Degree. Transfer credit: CSU; UC. CAN: JOUR 4; IGETC AREA 4

53050 MILLER AJ 08:00am-11:20am MTWTh HSS-204  
4 WEEK CLASS FROM 05/23/2005 TO 06/16/2005

50599 WHITTEN L 06:30pm-09:50pm MW HSS-101  
8 WEEK CLASS FROM 06/20/2005 TO 08/08/2005

## Learning Skills

### LS M03 Study Skills 3.00 Units

Introduces fundamental principles of study skills. Includes time management, reading and study strategies, memory improvement, test-taking, note-taking, scholarship search techniques, and research strategies for writing term papers. May be taken two (2) times for credit. Does not apply toward a degree.

50482 BASSI SL 10:00am-01:20pm TTh AA-115  
8 WEEK CLASS FROM 06/21/2005 TO 08/04/2005

52862 STAFF 01:30pm-04:50pm TTh AA-115  
8 WEEK CLASS FROM 06/21/2005 TO 08/04/2005

## Mathematics

### MATH M01 Elementary Algebra 5.00 Units

PREREQUISITE: MATH M09

Briefly reviews arithmetic, including integers, fractions and decimals. Covers linear equations and inequalities, graphing, systems of linear equations, polynomials, rational expressions, integer exponents, square roots and radical expressions, and quadratic equations and the quadratic formula. Applies to Associate Degree.

53956 STAFF 07:00am-10:20am MTWTh L-214  
6 WEEK CLASS FROM 05/23/2005 TO 06/30/2005

53652 ENRIQUEZ MA 10:30am-01:50pm MTWTh PS-209  
6 WEEK CLASS FROM 05/23/2005 TO 06/30/2005

53954 STAFF 07:00am-10:20am MTWTh F-8  
7 WEEK CLASS FROM 06/20/2005 TO 08/02/2005

52631 BERON A 10:30am-01:50pm MTWTh PS-208  
7 WEEK CLASS FROM 06/20/2005 TO 08/02/2005

50248 HARTNELL NJ 02:00pm-05:20pm MTWTh LMC-124  
7 WEEK CLASS FROM 06/20/2005 TO 08/02/2005

52850 LIN P 02:00pm-05:20pm MTWTh LMC-125  
7 WEEK CLASS FROM 06/20/2005 TO 08/02/2005

50242 WEINSTEIN D 06:30pm-09:50pm MTWTh LMC-123  
7 WEEK CLASS FROM 06/20/2005 TO 08/02/2005

### MATH M02 Fundamentals of Geometry 3.00 Units

RECOMMENDED PREPARATION: MATH M01; MATH M03 may be taken concurrently.

Concentrates on definitions and properties of lines, segments, planes, rays, angles, triangles, circles and polygons, congruence and similarity of triangles, coordinate systems, areas, volumes, space geometry, triangle trigonometry and methods of proof. Does not apply toward a degree.

50250 YOUNG SY 06:00pm-09:50pm MW F-5  
7 WEEK CLASS FROM 06/20/2005 TO 08/03/2005

50254 YOUNG SY 06:00pm-09:50pm TTh F-5  
7 WEEK CLASS FROM 06/20/2005 TO 08/02/2005

51566 BRINDLEY JH 07:00am-10:20am MTWTh F-7  
4 WEEK CLASS FROM 07/05/2005 TO 07/28/2005

52989 BRINDLEY JH 10:30am-01:50pm MTWTh F-7  
4 WEEK CLASS FROM 07/05/2005 TO 07/28/2005

53958 STAFF 02:00pm-05:20pm MTWTh HSS-206  
4 WEEK CLASS FROM 07/05/2005 TO 07/28/2005

### MATH M03 Intermediate Algebra 5.00 Units

PREREQUISITE: MATH M01

Reviews elementary algebra, including factoring, rational expressions, linear equations and inequalities. Covers determinants and Cramer's Rule, exponents and radicals, complex numbers, functions and graphs, quadratic equations, and exponential and logarithmic functions. Applies to Associate Degree.

53654 CHEN S 07:00am-10:20am MTWTh LMC-125  
6 WEEK CLASS FROM 05/23/2005 TO 06/30/2005

53960 STAFF 10:30am-01:50pm MTWTh T-118  
6 WEEK CLASS FROM 05/23/2005 TO 06/30/2005

50259 OGAWA DH 07:00am-10:20am MTWTh PS-224  
7 WEEK CLASS FROM 06/20/2005 TO 08/02/2005

52990 BERON A 07:00am-10:20am MTWTh PS-208  
7 WEEK CLASS FROM 06/20/2005 TO 08/02/2005

50295 OGAWA DH 10:30am-01:50pm MTWTh PS-224  
7 WEEK CLASS FROM 06/20/2005 TO 08/02/2005

52852 ADES RL 10:30am-01:50pm MTWTh F-3  
7 WEEK CLASS FROM 06/20/2005 TO 08/02/2005

52992 LEE MK 10:30am-01:50pm MTWTh F-1  
 7 WEEK CLASS FROM 06/20/2005 TO 08/02/2005

52356 WEINSTEIN D 02:00pm-05:20pm MTWTh LMC-123  
 7 WEEK CLASS FROM 06/20/2005 TO 08/02/2005

53189 LIN JC 02:00pm-05:20pm MTWTh PS-209  
 7 WEEK CLASS FROM 06/20/2005 TO 08/02/2005

**52851 LACE L 06:30pm-09:50pm MTWTh LMC-124**  
 7 WEEK CLASS FROM 06/20/2005 TO 08/02/2005

**MATH M05 College Algebra 3.00 Units**

PREREQUISITE: MATH M03

This course is primarily designed for students who will be going on to Math M16A/B.

Covers polynomial functions, rational functions, theory of equations, logarithmic and exponential functions, complex numbers, mathematical induction, sequences and series, binomial theorem, and matrices and determinants. Completing MATH M05 and MATH M06 is same as completing MATH M07. Applies to Associate Degree. Transfer credit: CSU; UC (MATH M05 and MATH M07 combined: maximum credit, 4 units.) CAN: MATH 10; IGETC AREA 2

50303 MOLNAR CD 08:00am-11:20am MTWTh LMC-126  
 4 WEEK CLASS FROM 05/23/2005 TO 06/16/2005

53666 HAGAR M 08:00am-11:20am MTWTh F-1  
 4 WEEK CLASS FROM 05/23/2005 TO 06/16/2005

53658 RUMENAPP S NOON-03:20pm MTWTh PS-224  
 4 WEEK CLASS FROM 05/23/2005 TO 06/16/2005

53660 HAGAR M NOON-03:20pm MTWTh F-1  
 4 WEEK CLASS FROM 05/23/2005 TO 06/16/2005

**50304 MUSSACK SE 06:30pm-09:50pm MTWTh LMC-124**  
 4 WEEK CLASS FROM 05/23/2005 TO 06/16/2005

**53713 AGVANIAN Y 06:00pm-09:50pm MW PS-224**  
 7 WEEK CLASS FROM 06/20/2005 TO 08/03/2005

**53667 KING JR JL 06:00pm-09:50pm TTh TR-1**  
 7 WEEK CLASS FROM 06/21/2005 TO 08/02/2005

53664 WYGANT GM 07:00am-10:20am MTWTh PS-209  
 4 WEEK CLASS FROM 07/05/2005 TO 07/28/2005

53709 STAFF 10:30am-01:50pm MTWTh F-2  
 4 WEEK CLASS FROM 07/05/2005 TO 07/28/2005

**MATH M06 Trigonometry 3.00 Units**

PREREQUISITE: MATH M05

Covers functions, trigonometric functions, solutions of triangles, radian measure, analytic trigonometry, trigonometric identities and equations, composite angle identities, inverse trigonometric functions, complex numbers and polar equations, and logarithms. Completing MATH M05 and MATH M06 is same as completing MATH M07. Applies to Associate Degree. Transfer credit: CSU. CAN: MATH 8

53962 BARKER BJ 08:00am-11:20am MTWTh HSS-202  
 4 WEEK CLASS FROM 05/23/2005 TO 06/16/2005

**50309 KING JR JL 06:00pm-09:50pm MW TR-1**  
 7 WEEK CLASS FROM 06/20/2005 TO 08/03/2005

**MATH M07 College Algebra and Trigonometry 5.00 Units**

PREREQUISITE: MATH M03

This course is designed primarily for students going on to Calculus (MATH 25A/B/C).

Integrates college algebra and trigonometry. Recommended if entering MATH M25ABC sequence. Includes basic algebraic concepts, equations and inequalities of the first and second degree, functions and graphs, linear and quadratic functions, polynomial functions of higher degree, rational functions, exponential and logarithmic functions, trigonometric functions, analytical trigonometry, systems of equations and inequalities, and sequences and series. Taking MATH M05, M06, M07 receives maximum credit of six (6) units. Completing MATH M07 is same as completing both MATH M05 and MATH M06. Applies to Associate Degree. Transfer credit: CSU; UC (MATH M07 and MATH M05 combined: maximum credit, 4 units.) CAN: MATH 16; IGETC AREA 2

53964 STAFF 10:30am-01:50pm MTWTh TR-12  
 6 WEEK CLASS FROM 05/23/2005 TO 06/30/2005

50310 LEE MK 07:00am-10:20am MTWTh F-1  
 7 WEEK CLASS FROM 06/20/2005 TO 08/02/2005

50313 MCINTYRE RT 10:30am-01:50pm MTWTh LMC-122  
 7 WEEK CLASS FROM 06/20/2005 TO 08/02/2005

52853 MCINTYRE RT 02:00pm-05:20pm MTWTh LMC-122  
 7 WEEK CLASS FROM 06/20/2005 TO 08/02/2005

**52854 LIN P 06:30pm-09:50pm MTWTh LMC-125**  
 7 WEEK CLASS FROM 06/20/2005 TO 08/02/2005

NOTE: CRN 52854 requires a graphing calculator.

**MATH M09 PreAlgebra 3.00 Units**

RECOMMENDED PREPARATION: Competence with whole number arithmetic (addition, subtraction, multiplication and division of whole numbers)

Prepares students for algebra, emphasizes basic arithmetic operations on fractions, decimals, and signed numbers. Provides drills to reinforce operations. Emphasizes problem solving and practical applications on topics such as percent, proportion, and measurement. Includes introduction to basic algebra. Does not apply toward a degree.

53673 SZYLEWICZ A 08:00am-11:20am MTWTh LMC-124  
 4 WEEK CLASS FROM 05/23/2005 TO 06/16/2005

53669 SZYLEWICZ A NOON-03:20pm MTWTh LMC-124  
 4 WEEK CLASS FROM 05/23/2005 TO 06/16/2005

**53711 AGVANIAN Y 06:00pm-09:50pm TTh PS-224**  
 7 WEEK CLASS FROM 06/21/2005 TO 08/02/2005

53707 STAFF 02:00pm-05:20pm MTWTh F-2  
 4 WEEK CLASS FROM 07/05/2005 TO 07/28/2005

**MATH M10 Mathematics for Elementary Teachers 3.00 Units**

PREREQUISITE: MATH M03

Covers language of sets; systems of numeration; nature of numbers and the fundamentals of operations; domain of integers; and fields of rational, real and complex numbers. Satisfies credential requirements for elementary and junior high teachers and/or general education option under basic studies. Not open to majors in physical sciences or mathematics. Applies to Associate Degree. Transfer credit: CSU; UC. CAN: MATH 4

51571 RUMENAPP S 08:00am-11:20am MTWTh PS-224  
 4 WEEK CLASS FROM 05/23/2005 TO 06/16/2005

53966 STAFF 10:30am-01:50pm MTWTh PS-209  
 4 WEEK CLASS FROM 07/05/2005 TO 07/28/2005



**MATH M13 Mathematical Ideas 3.00 Units**

PREREQUISITE: MATH M03

Introduces liberal arts students to the nature of mathematics, the character and origin of different subject fields in mathematics and the application of mathematics to several disciplines. Includes topics in logic, voting theory, management science including circuits, probability, statistics, growth and geometry and related applications such as the traveling salesman problem, fair division, symmetry in nature, and population growth. Applies to Associate Degree. Transfer credit: CSU; UC. CAN: MATH 2

53675 PETRELLO R 08:00am-11:20am MTWTh LMC-122  
4 WEEK CLASS FROM 05/23/2005 TO 06/16/2005

53968 STAFF 07:00am-10:20am MTWTh HSS-204  
4 WEEK CLASS FROM 07/05/2005 TO 07/28/2005

**MATH M15 Introductory Statistics 5.00 Units**

PREREQUISITE: MATH M03

Explores nature of statistical methods, including the description of sample data, probability, theoretical frequency distributions, sampling, estimation, testing hypothesis, and special topics. Provides problem solving techniques. Applies to Associate Degree. Transfer credit: CSU; UC (MATH M15 and M15H combined: maximum credit, one course). CAN: STAT 2; IGETC AREA 2

53677 ENRIQUEZ MA 07:00am-10:20am MTWTh PS-209  
6 WEEK CLASS FROM 05/23/2005 TO 06/30/2005

50336 WILKINS AT 07:00am-10:20am MTWTh F-4  
7 WEEK CLASS FROM 06/20/2005 TO 08/02/2005

NOTE: CRN 50336 requires a graphing calculator. (TI-83/4 recommended)

52616 KAY DA 07:00am-10:20am MTWTh LMC-123  
7 WEEK CLASS FROM 06/20/2005 TO 08/02/2005

NOTE: CRN 52616 requires a graphing calculator. (TI-83/4 recommended)

50615 KAY DA 10:30am-01:50pm MTWTh LMC-123  
7 WEEK CLASS FROM 06/20/2005 TO 08/02/2005

NOTE: CRN 50615 requires a graphing calculator. (TI-83/4 recommended)

53815 ABRAMOFF PD 10:30am-01:50pm MTWTh LMC-126  
7 WEEK CLASS FROM 06/20/2005 TO 08/02/2005

NOTE: CRN 53815 requires a graphing calculator. (TI-83/4 recommended)

50616 WILKINS AT 10:30am-01:50pm MTWTh F-4  
7 WEEK CLASS FROM 06/20/2005 TO 08/02/2005

NOTE: CRN 50616 requires a graphing calculator. (TI-83/4 recommended)

53970 STAFF 02:00pm-05:20pm MTWTh PS-224  
7 WEEK CLASS FROM 06/20/2005 TO 08/02/2005

**52849 RODABAUGH DJ 06:30pm-09:50pm MTWTh LMC-126**  
7 WEEK CLASS FROM 06/20/2005 TO 08/02/2005

NOTE: CRN 52849 requires a graphing calculator. (TI-83/4 recommended).

**MATH M16A Applied Calculus I 3.00 Units**

PREREQUISITE: MATH M05 or MATH M07

Covers limits, continuity, and differentiation. Applies differential calculus to problems in business, economics, social and biological sciences. Introduces anti-differentiation. Applies to Associate Degree. Transfer credit: CSU; UC (MATH M16A and MATH M25A combined: maximum credit, one course). CAN: MATH 30, MATH SEQ D (MATH M16A+M16B); IGETC AREA 2

50347 HILMER KA 08:00am-11:20am MTWTh LMC-123  
4 WEEK CLASS FROM 05/23/2005 TO 06/16/2005

53972 STAFF NOON-03:20pm MTWTh HSS-202  
4 WEEK CLASS FROM 05/23/2005 TO 06/16/2005

50348 COLE CS 07:00am-10:20am MTWTh LMC-125  
4 WEEK CLASS FROM 07/05/2005 TO 07/28/2005

**MATH M16B Applied Calculus II 3.00 Units**

PREREQUISITE: MATH M16A or MATH M25A

Includes integration, elementary and separable differential equations, functions of several variables, partial derivatives, relative maxima and minima, Lagrange multipliers, method of least squares, double integrals, infinite series, Taylor Approximation, and Newton's method. Applies calculus to problems in business, economics, and social and biological sciences. Applies to Associate Degree. Transfer credit: CSU; UC (MATH M16B and MATH M25B combined: maximum credit, one course). CAN: MATH 32, MATH SEQ D (MATH M16A+M16B); IGETC AREA 2

53679 RODABAUGH DJ 02:00pm-05:20pm MTWTh LMC-126  
4 WEEK CLASS FROM 07/05/2005 TO 07/28/2005

**MATH M25A Calculus with Analytic Geometry I 5.00 Units**

PREREQUISITE: MATH M05 and MATH M06 or MATH M07

Covers limits, continuity, differentiation and integration of algebraic functions with applications, differentiation and integration of elementary transcendental functions with applications, and solutions of first order, separable differential equations with applications. Applies to Associate Degree. Transfer credit: CSU; UC (maximum credit, one course). CAN: MATH 18, MATH SEQ A (MATH 25A+25B); SEQ B (MATH M25A + M25B + M25C); IGETC AREA 2

**50350 NGUYEN DT 06:30pm-09:50pm MTWTh PS-209**  
6 WEEK CLASS FROM 05/23/2005 TO 06/30/2005

50351 AGUILERA C 07:00am-10:20am MTWTh LMC-124  
7 WEEK CLASS FROM 06/20/2005 TO 08/02/2005

50362 DAVIS RP 10:30am-01:50pm MTWTh F-8  
7 WEEK CLASS FROM 06/20/2005 TO 08/02/2005

**53974 STAFF 06:30pm-09:50pm MTWTh PS-208**  
7 WEEK CLASS FROM 06/20/2005 TO 08/02/2005

**MATH M25B Calculus with Analytic Geometry II 5.00 Units**

PREREQUISITE: MATH M25A or MATH M16B

Reviews differentiation and integration of logarithmic and exponential functions, then covers inverse trigonometric and hyperbolic functions, techniques of integration, improper integrals and L'Hospital's Rule, sequences, series, and Taylor's Theorem; and analytical geometry including conic sections, translations, rotations, and applications of integration and differentiation. Applies to Associate Degree. Transfer credit: CSU; UC (MATH M25B and MATH M16B combined: maximum credit, one course). CAN: MATH 20, MATH SEQ A (MATH M25A + M25B), SEQ B (MATH M25A + M25B + M25C); IGETC AREA 2

50365 RAHNAMAIE MZ 10:30am-01:50pm MTWTh LMC-125  
6 WEEK CLASS FROM 05/23/2005 TO 06/30/2005

50367 AGUILERA C 10:30am-01:50pm MTWTh LMC-124  
7 WEEK CLASS FROM 06/20/2005 TO 08/02/2005

## **MATH M25C Calculus with Analytic Geometry III** **5.00 Units**

PREREQUISITE: MATH M25B

Covers vectors in plane and in three dimensional space, dot and cross products, spherical and cylindrical coordinates, functions of several variables, partial differentiation, gradients, Lagrange multipliers, multiple integrals and their applications, vector calculus with line and surface integrals, Greens Stokes, and Divergence Theorems and applications. Applies to Associate Degree. Transfer credit: CSU; UC. CAN: MATH 22, MATH SEQ B (MATH M25A + M25B + M25C).

52826 ABRAMOFF PD 07:00am-10:20am MTWTh LMC-126  
7 WEEK CLASS FROM 06/20/2005 TO 08/02/2005

## **Microbiology**

### **MICR M01 Principles of Microbiology 5.00 Units**

PREREQUISITE: CHEM M12 or high school chemistry and BIOL M02A

Reviews microbiological principles and lab techniques related to the morphology, metabolism, genetics, and ecology of bacteria. Focus on human disease includes characteristics of other pathogens, immunology, and epidemiology. Laboratory exercises include aseptic technique, staining, the determination of bacterial growth conditions and requirements, and the identification of an unknown bacterium. Clinical applications are included in lab exercises, as well as the examination of the bacteriology of water, soil, and food. Applies to Associate Degree. Transfer credit: CSU; UC. CAN: BIOL 14. IGETC AREA 5B

52569 TOMASEK PH 06:00pm-09:50pm MW LMC-216  
AND 06:00pm-09:20pm TTh LMC-216  
11 WEEK CLASS FROM 05/23/2005 TO 08/04/2005

NOTE: CRN 52569 In order to maintain a seat in the class, students are to bring an unofficial transcript to the first class meeting, verifying they have successfully completed prerequisites.

## **Music**

### **MUS M01 Fundamentals of Music 3.00 Units**

Introduces music theory, notation, intervals, scales, triads, sight singing, and dictation for those with little or no musical experience. Applies to Associate Degree. Transfer credit: CSU; UC (no credit if taken after MUS M02A). IGETC AREA 3A

51519 DEMMOND 08:00am-10:20am MTWTh M-109  
6 WEEK CLASS FROM 06/20/2005 TO 07/26/2005

### **MUS M08 Music Appreciation 3.00 Units**

Introduces history of music, emphasizing understanding and enjoyment. Investigates basic elements of music, including structure of musical compositions as well as orchestral instrumentation. Focuses on styles, characteristics and composers representative of (but not limited to) Western classical tradition, with directed listening of major musical examples. Not recommended for Music majors. Applies to Associate Degree. Transfer Credit: CSU; UC. IGETC AREA 3A

53500 STEMEN 08:00am-10:20am MTWTh M-109  
4 WEEK CLASS FROM 05/23/2005 TO 06/16/2005

50601 SONG JJ 10:30am-12:50pm MTWTh M-109  
6 WEEK CLASS FROM 06/20/2005 TO 07/26/2005

50602 INGERSOLL OD 01:00pm-03:20pm MTWTh FORUM  
6 WEEK CLASS FROM 06/20/2005 TO 07/26/2005

50605 INGERSOLL OD 06:30pm-09:50pm MW FORUM  
8 WEEK CLASS FROM 06/20/2005 TO 08/08/2005

53501 DEMMOND NOON-03:20pm MTWTh HSS-104  
4 WEEK CLASS FROM 07/05/2005 TO 07/28/2005

### **MUS M15 Moorpark Community Orchestra** **2.00 Units**

PREREQUISITE: Ability to read music and proficiency on orchestral instrument

Moorpark Community Orchestra. Provides rehearsals and public performances for instrumentalists. Focuses on standard orchestral repertoire, ranging from chamber music to symphonies covering Renaissance to modern periods. Requires performances. May be taken four (4) times for credit. Applies to Associate Degree. Transfer credit: CSU; UC

50607 SONG JJ 06:00pm-09:50pm Th M-114  
PLUS 4.00 HRS/WK ARR M-114  
8 WEEK CLASS FROM 06/09/2005 TO 07/28/2005

NOTE: Moorpark Symphony Orchestra, audition required. Performance in Summer Arts Festival orchestra concert, July 30. This class will move to PA 152 on 6/23.

53508 SONG JJ 06:00pm-08:50pm MTW M-114  
BURCH SW 2.50 HRS/WK ARR M-114  
6 WEEK CLASS FROM 06/20/2005 TO 07/27/2005

NOTE: Moorpark College Orchestra (new performance group) no audition required. All students and community members are invited to participate. Performance in Summer Arts Festival orchestra concert, July 30.

### **MUS M17 Summer Music Theatre 3.00 Units**

PREREQUISITE: Audition

Prepares complete musical theatre work from rehearsal to community performance. May be taken four (4) times for credit. Applies to Associate Degree. Transfer credit: CSU; UC

53509 ANDERSON ME 01:00pm-04:50pm MTWTh PA-107  
RAWLES S 21.00 HRS/WK ARR TBA  
4 WEEK CLASS FROM 05/23/2005 TO 06/16/2005

### **MUS M18 Jazz Ensemble 2.00 Units**

PREREQUISITE: Ability to play a musical instrument appropriate to Jazz Ensemble (piano, percussion, sax, trumpet, guitar, bass guitar, or electronic instruments)

Requires reading, preparing and performing music arranged for jazz ensemble and big band. Includes rehearsal for and performance at scheduled concerts. May be taken four (4) times for credit. Applies to Associate Degree. Transfer credit: CSU; UC

54033 AGUILAR 06:00pm-09:50pm M M-109  
AND 06:00pm-09:50pm Th M-114  
PLUS 1.50 HRS/WK ARR  
8 WEEK CLASS FROM 06/20/2005 TO 08/08/2005

NOTE: CRN 54033: All students and community members are invited to participate in the summer jazz workshop.

### **MUS M25A Class Piano Beginning I 2.00 Units**

Designed for students with little or no prior piano experience. Includes the fundamentals of piano playing, music reading, technique, improvisation, scales, chords, and simple piano literature. Applies to Associate Degree. Transfer credit: CSU; UC. CAN MUS 22.

53040 JULIAN S 08:00am-10:50am MTWTh M-138  
6 WEEK CLASS FROM 06/20/2005 TO 07/27/2005

**MUS M25B Class Piano Beginning II 2.00 Units**

RECOMMENDED PREPARATION: MUS M25A

Designed for students with basic music reading ability and keyboard coordination. Includes the further development of greater independence of hands and reinforces the fundamentals of piano playing, including music reading, technique, improvisation, scales, chords, and simple piano literature. Applies to Associate Degree. Transfer credit: CSU; UC. CAN: MUS 24

53041 JULIAN S 11:00am-01:50pm MTWTh M-138  
6 WEEK CLASS FROM 06/20/2005 TO 07/27/2005

**MUS M25C Class Piano Intermediate I 2.00 Units**

PREREQUISITE: MUS M25B

Provides further development of greater independence of hands and reinforces the fundamentals of piano playing, including music reading, technique, improvisation, scales, and chords. Includes an overview and study of the teaching pieces of the major important composers. Applies to Associate Degree. Transfer credit: CSU; UC.

53042 JULIAN S 11:00am-01:50pm MTWTh M-138  
6 WEEK CLASS FROM 06/20/2005 TO 07/27/2005

**MUS M25D Class Piano Intermediate II 2.00 Units**

PREREQUISITE: MUS M25C

Provides further development of greater independence of hands and reinforces the fundamentals of piano playing, including music reading, technique, improvisation, scales, and chords. Includes an overview and study of intermediate-advanced pieces of the major important composers. Applies to Associate Degree. Transfer credit: CSU; UC.

53043 JULIAN S 11:00am-01:50pm MTWTh M-138  
6 WEEK CLASS FROM 06/20/2005 TO 07/27/2005

**MUS M32 Class Guitar 2.00 Units**

Introduces basic skills required to play simple melodies and first position chords on both acoustic and electric guitars. May be taken four (4) times for credit. Applies to Associate Degree. Transfer credit: CSU; UC

53511 STAFF 10:30am-01:20pm MTWTh M-114  
6 WEEK CLASS FROM 06/20/2005 TO 07/27/2005

**MUS M60A Intermediate Orchestral Techniques 2.00 Units**

PREREQUISITE: MUS M15

Emphasizes rehearsal disciplines and responsibilities (bowing, fingering, and dynamics). May be taken four (4) times for credit. Applies to Associate Degree. Transfer credit: CSU; UC

50612 SONG JJ 06:00pm-09:50pm Th M-114  
PLUS 4.00 HRS/WK ARR M-114  
8 WEEK CLASS FROM 06/09/2005 TO 07/28/2005

**MUS M60F Advanced Orchestral Techniques 2.00 Units**

PREREQUISITE: MUS M60A

Emphasizes interpretation of rhythm and phrasing. May be taken four (4) times for credit. Applies to Associate Degree. Transfer credit: CSU; UC

52380 SONG JJ 06:00pm-09:50pm Th M-114  
PLUS 4.00 HRS/WK ARR M-114  
8 WEEK CLASS FROM 06/09/2005 TO 07/28/2005

**Nursing Science****NS M11 Nursing Skills Laboratory 1.00 Unit**

RECOMMENDED PREPARATION: NS M02

Provides application of theory from NS M01 through simulated clinical experience, computer-assisted instruction, audio-visual aids, case study discussions, and individualized instruction. Open-lab structure allows individually arranged lab hours. (Formerly NS M11A and M11B). May be taken three (3) times for credit. Applies to Associate Degree. Transfer credit: CSU.

52709 JENSEN K 7.00 HRS/WK ARR HS-108  
7 WEEK CLASS FROM 06/13/2005 TO 07/25/2005

**NS M49 Nursing Practicum Units**

Provides intermediate nursing student a paid practicum cooperatively planned by employing agency and nursing faculty. Provides the student nurse with a supportive educational program to assist in practicing learned technical skills, organizational skills and critical thinking strategies. May be taken four (4) times for credit, or until a maximum number of units is earned. Only offered credit/no-credit. Applies to Associate Degree. Transfer Credit: CSU

53214 JENSEN K 24.00 HRS/WK ARR SVH  
10 WEEK CLASS FROM 05/23/2005 TO 07/29/2005

53503 JENSEN K 24.00 HRS/WK ARR SJH  
10 WEEK CLASS FROM 05/23/2005 TO 07/29/2005

**NS M60B Basic Cardiac Dysrhythmia Interpretation 1.50 Units**

Introduces the skills necessary to interpret basic cardiac dysrhythmias and to intervene in their treatment. The focus is on a systematic approach for the identification and classification of dysrhythmias according to site of origin and prognosis. Provider approved by the California Board of Registered Nursing. Provider number CEP 2811 for 30 contact hours. (Same course as HS M60B.) Applies to Associate Degree. Transfer credit: CSU.

54120 HIGASHIDA C NOON-02:50pm TTh TBA  
4 WEEK CLASS FROM 05/24/2005 TO 06/16/2005

**Nutritional Science****NTS M01 Nutrition 3.00 Units**

Prerequisite: None Introduces nutrients as well as their sources, assimilation, functions and requirements. Includes evaluation of current national and international problems with nutritional information presented in mass media. Applies to Associate Degree. Transfer credit: CSU; UC (NTS M01 or NTS M03 combined with PHSO M02: maximum credit, one course). CAN: FCS 2

50416 VICKERS LK 08:00am-11:20am MTWTh TR-10  
4 WEEK CLASS FROM 05/23/2005 TO 06/16/2005

53616 FRANK MJ 06:00pm-09:20pm MTWTh TR-10  
4 WEEK CLASS FROM 05/23/2005 TO 06/16/2005

## Philosophy

### PHIL M01 Introduction to Philosophy 3.00 Units

Systematically explores the concepts of knowledge, reality, and value, including review of epistemology, metaphysics, ethics, aesthetics, political philosophy, and philosophy of religion. Introduces idealism, realism, skepticism, materialism, and relativism. Applies to Associate Degree. Transfer credit: CSU; UC. CAN: PHIL 2; IGETC AREA 3B

53368 KALUGIN VV 08:00am-11:20am MTWTh HSS-100  
4 WEEK CLASS FROM 05/23/2005 TO 06/16/2005

53372 FONTAINE VF NOON-03:20pm MTWTh F-5  
4 WEEK CLASS FROM 05/23/2005 TO 06/16/2005

**53374 BIRMINGHAM J 06:30pm-09:50pm MTWTh HSS-104**  
4 WEEK CLASS FROM 05/23/2005 TO 06/16/2005

51903 THIEL D 6.50 HRS/WK S TELEVIDEO  
8 WEEK CLASS FROM 06/18/2005 TO 08/06/2005

NOTE: CRN 51903 is instruction delivered through  
televideo programming. Videotapes, text and  
materials can be purchased at the Bookstore. Ori-  
entation will be held on campus Saturday, 6/18/05  
from 8:00-10:00am in the FORUM. The midterm will be on  
Saturday, 7/09/05 from 8:00-10:00am in the FORUM. The  
final exam will be on Saturday, 8/06/05 from 8:00-10:00am  
in the FORUM.



52806 ROSENTHAL MD 08:00am-10:20am MTWTh HSS-203  
6 WEEK CLASS FROM 06/20/2005 TO 07/26/2005

51784 ROSENTHAL MD 10:30am-12:50pm MTWTh HSS-204  
6 WEEK CLASS FROM 06/20/2005 TO 07/26/2005

53759 WATERS FG 01:00pm-03:20pm MTWTh HSS-205  
6 WEEK CLASS FROM 06/20/2005 TO 07/26/2005

**53760 FAULDERS TA 06:30pm-09:50pm TTh HSS-230**  
8 WEEK CLASS FROM 06/21/2005 TO 08/04/2005

### PHIL M02 Introduction to Ethics 3.00 Units

Studies the types and applications of moral theories. Analyzes the normative and non-normative factors in making moral choices, as well as the nature of moral standards and values and their relevance to contemporary moral issues, such as abortion, capital punishment, sexuality and marriage, war, etc. Provider approved by the California Board of Registered Nursing. Provider number CEP2811 for 45 contact hours. Applies to Associate Degree. Transfer credit: CSU; UC. CAN: PHIL 4; IGETC AREA 3B

53924 STAFF NOON-03:20pm MTWTh HSS-203  
4 WEEK CLASS FROM 05/23/2005 TO 06/16/2005

51661 ALBANO P 10:30am-12:50pm MTWTh HSS-205  
6 WEEK CLASS FROM 06/20/2005 TO 07/26/2005

### PHIL M05 Critical Thinking and Analytic Writing 3.00 Units

PREREQUISITE: ENGL M01A

Introduces critical reasoning, including analysis and synthesis, induction and deduction, and identification of assumptions and perspectives. Emphasizes oral and written analysis and argumentation, clarifying fact, belief and value and identifying and avoiding common fallacies of thought, logic and language. Expands development of critical reading, analytic writing and the relation of writing to critical thinking beyond level achieved in ENGL M01A. Applies to Associate Degree. Transfer credit: CSU; UC; IGETC AREA 1B

53923 WATERS FG 10:30am-12:50pm MTWTh TR-3  
6 WEEK CLASS FROM 06/20/2005 TO 07/26/2005

### PHIL M07 Introduction to Logic 3.00 Units

Explores deductive and inductive thought processes, emphasizing definition, verification, validity, forms of argument and of fallacious reasoning, and application of various areas of inquiry. Provider approved by the California Board of Registered Nursing. Provider number CEP 2811 for 45 contact hours. Applies to Associate Degree. Transfer credit: CSU; UC. CAN: PHIL 6; IGETC AREA 3B

53370 FONTAINE VF 08:00am-11:20am MTWTh F-5  
4 WEEK CLASS FROM 05/23/2005 TO 06/16/2005

53761 KALUGIN VV 08:00am-10:20am MTWTh HSS-206  
6 WEEK CLASS FROM 06/20/2005 TO 07/26/2005

**51783 BIRMINGHAM J 06:30pm-09:50pm MW HSS-230**  
8 WEEK CLASS FROM 06/20/2005 TO 08/08/2005

## Photography

### PHOT M01A Beginning Photography 3.00 Units

Explores photography as a means of creative expression. Introduces photographic theory, including camera operation, exposure, developing and printing. Applies to Associate Degree. Transfer credit: CSU; UC. CAN: ART 18

51564 GRAY JM 10:00am-01:50pm MTWTh HSS-129  
6 WEEK CLASS FROM 06/20/2005 TO 07/26/2005

**51567 CALLIS S 06:00pm-10:50pm MTTh HSS-129**  
6 WEEK CLASS FROM 06/20/2005 TO 07/26/2005

### PHOT M06 Electronic and Digital Photography 3.00 Units

PREREQUISITE: One course in the discipline  
MATERIAL FEES: A \$5.00 materials fee will be required at registration.

Focuses on Adobe Photoshop for photography, computer graphics, illustration and graphic design. Includes appropriate techniques for scanning negatives, transparencies, reflective materials, type effects, color correction, selection techniques, special effects, channel calculations, adjustment layers, output devices and clipping paths/groups. Clarifies relationship between traditional film-based photography and digital techniques. May be taken two (2) times for credit. Formerly PHOT M60I. (Same course as GR M27.) Applies to Associate Degree.

52364 KASALOVIC SS 08:00am-11:50am MTWTh COM-109  
6 WEEK CLASS FROM 05/23/2005 TO 06/29/2005

### PHOT M60D Laboratory Practice 1.00 Unit

Offers instructor supervised lab work for beginning, intermediate and advanced students. May be taken four (4) times for credit. Applies to Associate Degree.

51833 GRAY JM 6.00 HRS/WK ARR HSS-129  
6 WEEK CLASS FROM 05/23/2005 TO 08/15/2005

NOTE: Class will meet 6/13/2005 at 2:00 p.m. in HSS-129.

# Physical Education

## PE M01A Walking for Fitness 1.00 Unit

Provides exercise and fitness training, emphasizing cardiovascular conditioning to improve muscle tone. Applies to Associate Degree. Transfer credit: CSU; UC\*

52690 KEPHART TA 08:30am-10:50am MTWTh  
G-TRACK  
4 WEEK CLASS FROM 05/23/2005 TO 06/15/2005

### Summer 2005 Fitness Lab Days & Hours of Operation

Monday – Thursday.....7:00 am – 1:00 pm  
Monday – Thursday.....3:30 pm – 8:30 pm  
Friday .....7:00 am – 1:00 pm  
Saturday .....7:00 am – 1:00 pm  
Sunday .....CLOSED

#### #1 Students need to complete the

#### Fitness Lab Orientation (1<sup>st</sup> week of each session)

\*\*Students can begin to log time in the Fitness Lab after they have gone through the orientation\*\*

#### #2 Students need to complete the

#### Fitness Lab Pre-Testing (2<sup>nd</sup> week of each session)

\*\*Students need to dress out for the Pre-testing\*\*

#### #3 Make-ups for Orientation & Pre-testing

(See instructor at Fitness Lab regarding make-up opportunities)

#### Orientation and Pre-testing will be conducted during these days and times:

Monday – Thursday:.....7:00 am, 8:30 am, 10:00 am,  
11:30 am, 4:00 pm, 5:30 pm,  
7:00 pm

Friday & Saturday:.....7:00 am, 8:30 am,  
10:00 am, 11:30 am

**Community Service** – Students may also enter the Fitness Lab by enrolling in the Community Service program. Community Services students do not receive units or a grade. The fee for this program is \$50 for the summer session, paid at the Business Office. Fee receipts need to be returned to the Fitness Lab instructor to be added in the computer.

## PE M02A Body Conditioning/Fitness Lab 1.50 Units

For additional information log onto the Fitness Lab web address: [www.moorparkcollege.edu/~fitness](http://www.moorparkcollege.edu/~fitness).

This physical fitness exercise course is designed to develop and encourage positive attitude and habits with regards to cardiovascular efficiency, muscular strength and endurance, flexibility and body composition. Applies to Associate Degree. Transfer credit: CSU; UC\*

52509 PARKER DM 7.00 HRS/WK ARR G-227  
7 WEEK CLASS FROM 06/20/2005 TO 08/06/2005

## PE M02A Body Conditioning/Fitness Lab 1.00 Unit

For additional information log onto the Fitness Lab web address: [www.moorparkcollege.edu/~fitness](http://www.moorparkcollege.edu/~fitness).

Emphasizes cardiovascular fitness, strength, muscle endurance and flexibility. Allows individual scheduling of required lab hours. Applies to Associate Degree. Transfer credit: CSU; UC\*

53627 PARKER DM 6.50 HRS/WK ARR G-227  
4 WEEK CLASS FROM 05/23/2005 TO 06/18/2005

53031 ROESEL KD 03:30pm-05:50pm MTWTh G-227  
BURKHART SM  
4 WEEK CLASS FROM 05/23/2005 TO 06/15/2005

*NOTE: CRN 53031 does not allow for individual scheduling to meet required lab hours. The strengthening portion of this section will be taught in the free weight room. Emphasis on cardiovascular fitness, muscle endurance, and flexibility will be taught in the Fitness Lab. This class is newly co-listed with PE M02B, CRN 53013.*

52510 PARKER DM 5.00 HRS/WK ARR G-227  
8 WEEK CLASS FROM 06/20/2005 TO 08/08/2005

## PE M02A Body Conditioning/Fitness Lab .50 Unit

For additional information log onto the Fitness Lab web address: [www.moorparkcollege.edu/~fitness](http://www.moorparkcollege.edu/~fitness).

Emphasizes cardiovascular fitness, strength, muscle endurance and flexibility. Allows individual scheduling of required lab hours. Applies to Associate Degree. Transfer credit: CSU; UC\*

53628 PARKER DM 4.00 HRS/WK ARR G-227  
4 WEEK CLASS FROM 05/23/2005 TO 06/18/2005

52511 PARKER DM 2.00 HRS/WK ARR G-227  
8 WEEK CLASS FROM 06/20/2005 TO 08/08/2005

## PE M02B Body Conditioning/Free Weights 1.00 Unit

Introduces overall body conditioning. Emphasizes improving the cardiovascular system, enhancing flexibility, and increasing muscular strength. Includes jogging, stretching, and specific free weight exercises. Applies to Associate Degree. Transfer credit: CSU; UC\*

50261 MACKAY RI 08:00am-10:20am MTWTh G-127  
4 WEEK CLASS FROM 05/23/2005 TO 06/15/2005

53012 MACKAY RI 10:30am-12:50pm MTWTh G-127  
4 WEEK CLASS FROM 05/23/2005 TO 06/15/2005

## PE M03A Running for Fitness and Conditioning 1.50 Units

Emphasizes improved physical health and cardiovascular fitness through running and overall conditioning. Includes endurance training with a gradual increase in distance. Applies to Associate Degree. Transfer credit: CSU; UC\*

50271 GREEN DR 05:00pm-06:50pm MTWTh G-TRACK  
8 WEEK CLASS FROM 06/20/2005 TO 08/04/2005

## PE M05 Bowling 1.50 Units

Introduces rules, etiquette, safety and techniques of bowling. Meets off campus. Applies to Associate Degree. Transfer credit: CSU; UC\*

53630 MENDOZA GR 09:00am-12:20pm MTWTh BRUN  
4 WEEK CLASS FROM 05/23/2005 TO 06/16/2005

*NOTE: CRN 53630 requires a fee of \$6.00 per class (3 games) which includes shoes. Class held at Brunswick Bowl in Simi Valley.*

**PE M06A Beginning Golf 1.00 Unit**

Introduces basic rules and skills needed for playing golf. Includes development of skills and analysis of technique. Applies to Associate Degree. Transfer credit: CSU; UC\*

50273 THURSTON WJ 02:00pm-05:50pm S G-GOLF  
8 WEEK CLASS FROM 06/18/2005 TO 08/06/2005

53021 BITTNER JW 09:00am-12:50pm U G-GOLF  
8 WEEK CLASS FROM 06/19/2005 TO 08/07/2005

53020 BITTNER JW 02:00pm-05:50pm U G-GOLF  
8 WEEK CLASS FROM 06/19/2005 TO 08/07/2005

**50292 WAGNER KD 04:00pm-05:20pm MTWTh G-GOLF**  
8 WEEK CLASS FROM 06/20/2005 TO 08/01/2005

**51824 WAGNER KD 05:30pm-08:20pm MW G-GOLF**  
8 WEEK CLASS FROM 06/20/2005 TO 08/01/2005

**51590 ABRAHAM GV 05:30pm-08:20pm TTh G-GOLF**  
6 WEEK CLASS FROM 06/20/2005 TO 07/28/2005

**PE M06C Intermediate Golf 1.00 Unit**

PREREQUISITE: PE M06A

Expands golfing skills through more extensive review of techniques and increased practice. Applies to Associate Degree. Transfer credit: CSU; UC\*

53018 THURSTON WJ 09:00am-12:50pm S G-GOLF  
8 WEEK CLASS FROM 06/18/2005 TO 08/06/2005

**PE M08 Power Lifting/Free Weights 1.50 Units**

Introduces weight training and conditioning to build strength, power, and bulk. Focuses on the development of upper body strength, rehabilitation and strengthening of knee joints, and refinement of power lifting for the lower body. Emphasizes quickness, coordination, balance and speed through competitive drills and routines. May be taken a maximum of four (4) times for credit. Applies to Associate Degree. Transfer credit: CSU; UC\*

**53638 BITTNER JL 05:30pm-08:50pm MTWTh G-127**  
4 WEEK CLASS FROM 06/20/2005 TO 07/14/2005

**PE M11A Beginning Tennis I 1.00 Unit**

Introduces beginning tennis skills, including etiquette, rules, and basic techniques. May be taken a maximum of four (4) times for credit. Applies to Associate Degree. Transfer credit: CSU; UC

**51649 ABRAHAM GV 06:00pm-08:50pm MW G-TNCT**  
8 WEEK CLASS FROM 06/20/2005 TO 08/01/2005

**54072 STAFF 06:00pm-08:20pm TTh G-TNCT**  
8 WEEK CLASS FROM 06/20/2005 TO 08/08/2005

**PE M11C Intermediate Tennis 1.00 Unit**

PREREQUISITE: PE M11A

Expands strategies, rules and techniques of tennis, emphasizing both singles and doubles play. May be taken a maximum of four (4) times for credit. Applies to Associate Degree. Transfer credit: CSU; UC\*

**51650 ABRAHAM GV 06:00pm-08:50pm MW G-TNCT**  
8 WEEK CLASS FROM 06/20/2005 TO 08/01/2005

**54074 STAFF 06:00pm-08:20pm TTh G-TNCT**  
8 WEEK CLASS FROM 06/20/2005 TO 08/08/2005

**PE M11D Advanced Tennis 1.00 Unit**

PREREQUISITE: PE M11C

Expands experienced players individual techniques. Reviews rules and strategies for both singles and doubles play. Emphasizes tournament play. Applies to Associate Degree. Transfer credit: CSU; UC\*

**51651 ABRAHAM GV 06:00pm-08:50pm MW G-TNCT**  
8 WEEK CLASS FROM 06/20/2005 TO 08/01/2005

**54076 STAFF 06:00pm-08:20pm TTh G-TNCT**  
8 WEEK CLASS FROM 06/20/2005 TO 08/08/2005

**PE M12 Extreme Aerobic Mix 1.50 Units**

Develops a high level of cardiovascular efficiency. Promotes strength and flexibility through a variety of high-energy activities. Utilizes aerobic dance, funk, hip-hop, step, cardio kickboxing, and plyometrics to achieve a high level of conditioning and coordination. May be taken for a maximum of four (4) times. Applies to Associate Degree. Transfer credit: CSU; UC\*

51829 DEWET K 08:00am-10:20am MTWTh G-122  
8 WEEK CLASS FROM 06/20/2005 TO 07/26/2005

**PE M13 Hiking and Backpacking 2.00 Units**

Uses lecture, field study and experience to introduce sport of hiking and backpacking. Covers conditioning, skills, information and resources. Emphasizes safety procedures. Requires field trips. Applies to Associate Degree. Transfer credit: CSU; UC\*

50338 KEYSAW JR PB 03:00pm-05:50pm W G-116  
PLUS 6.00 HRS/WK S TBA  
8 WEEK CLASS FROM 06/22/2005 TO 08/06/2005

*NOTE: CRN 50338 requires two Saturday hikes plus one overnight hike. Dates will be announced at 1st class meeting. For additional information Mr. Keysaw can be reached at (keysawp@adelphia.net).*

51226 STAFF 09:00am-11:50am S G-116  
PLUS 6.50 HRS/WK S TBA  
7 WEEK CLASS FROM 06/25/2005 TO 08/06/2005

*NOTE: CRN 51226 requires two Saturday hikes plus one overnight hike. Dates will be announced at 1st class meeting.*

**PE M14 Pep Squad 3.00 Units**

Provides training and practice techniques necessary to be a cheerleader. Requires field trips. Applies to Associate Degree. Transfer credit: CSU; UC\*

51715 KEPHART TA 03:00pm-05:20pm MTWTh G-FBFD  
PLUS 5.50 HRS/WK ARR G-FBFD  
8 WEEK CLASS FROM 06/20/2005 TO 08/08/2005

**PE M15 Cardio Kick Boxing 1.00 Unit**

Offers a comprehensive and balanced program that develops proficiency in cardio kick boxing skills as well as physical and general health. Works every major muscle group in the upper and lower body, varying movements and speed to accommodate the fitness level of all students. Applies to Associate Degree. Transfer credit: CSU; UC\*

51831 DAY E 10:30am-12:50pm MTWTh G-122  
4 WEEK CLASS FROM 05/23/2005 TO 06/15/2005

**53644 EUBANKS HA 05:30pm-07:50pm MTWTh G-122**  
4 WEEK CLASS FROM 05/23/2005 TO 06/15/2005

**PE M16 Flexible Strength/Pilates Mat 1.00 Unit**

A training technique designed to strengthen and tone muscles, improve posture, provide flexibility and balance, and create a more streamlined shape. Designed to emphasize the core muscles – the abdominal area, lower back, hips, and buttocks – thereby providing a strong foundation for any activity. Applies to Associate Degree. Transfer Credit: CSU.

53646 DAY EM 08:00am-10:20am MTWTh G-122  
4 WEEK CLASS FROM 05/23/2005 TO 06/15/2005

53648 EUBANKS H 03:00pm-05:20pm MTWTh G-122  
4 WEEK CLASS FROM 05/23/2005 TO 06/15/2005

**PE M18 Core Stability and Stretch 1.50 Units**

Implements a variety of core (abdominal/trunk) training techniques including functional integrated resistance exercise, stability balls, yoga, and Pilates, this class will focus on concepts and practices that develop core stability and overall flexibility for healthier living. May be taken four (4) times for credit. Applies to Associate Degree. Transfer credit: CSU; UC\*

53640 DEWET K 10:30am-12:50pm MTWTh G-122  
6 WEEK CLASS FROM 06/20/2005 TO 07/26/2005

**PE M21 Field Hockey 1.00 Unit**

Introduces fundamentals of field hockey, including individual skills (passing, receiving and dribbling) as well as offensive and defensive tactics and team strategy. Applies to Associate Degree. Transfer credit: CSU; UC\*

54078 STAFF 09:00am-01:50pm S G-HKYFD  
8 WEEK CLASS FROM 06/20/2005 TO 08/08/2005

**PE M23C Intermediate Baseball 1.50 Units**

Develops intermediate techniques and strategies for baseball. Emphasizes skills levels for use in games. Applies to Associate Degree. Transfer credit: CSU; UC\*

51652 PORTO M 04:30pm-06:50pm MTWTh G-BSFD  
6 WEEK CLASS FROM 06/20/2005 TO 07/26/2005

**PE M23D Advanced Baseball 1.50 Units**

PREREQUISITE: PE M23C

Develops advanced skills in baseball, emphasizing methods and styles of play. Requires participation in fall baseball program. Applies to Associate Degree. Transfer credit: CSU; UC\*

50370 PORTO M 04:30pm-06:50pm MTWTh G-BSFD  
6 WEEK CLASS FROM 06/20/2005 TO 07/26/2005

**PE M24D Advanced Basketball 1.50 Units**

PREREQUISITE: PE M24C or varsity high school experience

Introduces advanced skills and techniques in basketball. Uses game experience to develop different styles and formats of play. Develops cardiovascular fitness. Applies to Associate Degree. Transfer credit: CSU; UC\*

50377 RUTER SA 05:00pm-08:20pm TTh G-143  
MCCARTHY R  
8 WEEK CLASS FROM 06/20/2005 TO 08/08/2005

**PE M24D Advanced Basketball 2.00 Units**

PREREQUISITE: PE M24C or varsity high school experience

Introduces advanced skills and techniques in basketball. Uses game experience to develop different styles and formats of play. Develops cardiovascular fitness. Applies to Associate Degree. Transfer credit: CSU; UC\*

53278 RUTER SA 8.00 HRS/WK ARR G-143  
MCCARTHY R  
8 WEEK CLASS FROM 06/20/2005 TO 08/08/2005

**PE M25D Advanced Football 1.50 Units**

Develops intermediate skills in football. Introduces theory behind different styles of play. Applies to Associate Degree. Transfer credit: CSU; UC\*

53282 BITTNER JL 13:00 HRS/WK ARR G-FBFD  
4 WEEK CLASS FROM 07/18/2005 TO 08/08/2005

50390 BITTNER JL 05:30pm-09:20pm MTWTh G-FBFD  
4 WEEK CLASS FROM 07/18/2005 TO 08/08/2005

**PE M29C Intermediate Track 1.50 Units**

Introduces intermediate techniques and strategies in track and field. Prepares for a competitive season, emphasizing skills needed for proficiency. Required of varsity track candidates. Applies to Associate Degree. Transfer credit: CSU; UC\*

53015 GREEN DR 07:00pm-08:50pm MTWTh G-TRACK  
7 WEEK CLASS FROM 06/20/2005 TO 08/03/2005

**PE M30A Beginning Volleyball I 1.00 Unit**

Introduces basic rules and techniques of power volleyball. Applies to Associate Degree. Transfer credit: CSU; UC\*

53699 BURKHART S 04:00pm-06:50pm MW G-143  
6 WEEK CLASS FROM 06/20/2005 TO 07/27/2005

**PE M30C Intermediate Volleyball 1.00 Unit**

PREREQUISITE: PE M30A

Provides practice of the fundamental skills and strategies of volleyball, allowing two and three-player games. Requires participation. Applies to Associate Degree. Transfer credit: CSU; UC\*

53703 BURKHART SM 03:30pm-05:50pm MTWTh G-227  
ROESEL KD  
4 WEEK CLASS FROM 05/23/2005 TO 06/15/2005

50394 BURKHART SM 04:00pm-06:50pm MW G-143  
6 WEEK CLASS FROM 06/20/2005 TO 07/27/2005

**PE M30D Advanced Volleyball 1.00 Unit**

PREREQUISITE: PE M30C

Continues skills development for the advanced player, allowing two and three-player volleyball. Requires participation. Applies to Associate Degree. Transfer credit: CSU; UC\*

53705 BURKHART SM 03:30pm-05:50pm MTWTh G-227  
ROESEL KD  
4 WEEK CLASS FROM 05/23/2005 TO 06/15/2005

50396 BURKHART SM 07:00pm-09:50pm MW G-143  
6 WEEK CLASS FROM 06/20/2005 TO 07/27/2005

**PE M37A Martial Arts 1.50 Units**

Introduces the basic skills of martial arts, including punching, kicking, blocking, and grappling. Participation in the class will require the development of flexibility, endurance, strength, coordination, and concentration. Applies to Associate Degree. Transfer credit: CSU; UC\*

53701 FULBRIGHT R 04:00pm-06:50pm TTh G-122  
6 WEEK CLASS FROM 06/20/2005 TO 07/28/2005

54126 FULBRIGHT R 07:30pm-10:20pm TTh G-122  
6 WEEK CLASS FROM 06/20/2005 TO 07/28/2005

**PE M38 Wrestling 1.50 Units**

Introduces the basic skills of wrestling, including takedowns, rides, escapes and falls. May be taken a maximum of four (4) times for credit. Applies to Associate Degree. Transfer credit: CSU; UC\* INTERCOLLEGIATE ATHLETICS (Passing a physical exam required for participation)

50403 KEYSAW JR PB 06:00pm-09:50pm MTWTh G-202  
4 WEEK CLASS FROM 07/18/2005 TO 08/08/2005

**PE M64B Off Season Soccer - Men 1.00 Unit**

RECOMMENDED PREPARATION: Understanding of volleyball skills, rules and strategies and the ability to work with other students.

Highly competitive, requires advanced skills, for students who are interested in intercollegiate soccer. May be taken four (4) times for credit. Applies to the Associate Degree. Transfer credit: CSU; UC\*

**52699 ROCHE J 05:00pm-08:50pm MTWTh G-SCFD**  
 PRIVAT EJ  
 4 WEEK CLASS FROM 07/18/2005 TO 08/08/2005

**PE M65B Off Season Soccer - Women 1.00 Unit**

RECOMMENDED PREPARATION: Understanding of volleyball skills, rules and strategies and the ability to work with other students.

Highly competitive, requires advanced skills, for students who are interested in intercollegiate soccer. May be taken four (4) times for credit. Applies to the Associate Degree. Transfer credit: CSU; UC\*

53288 PRIVAT EJ 13.00 HRS/WK ARR TBA  
 4 WEEK CLASS FROM 07/18/2005 TO 08/08/2005  
**52695 PRIVAT EJ 05:00pm-08:50pm MTWTh G-SCFD**  
 ROCHE J  
 4 WEEK CLASS FROM 07/18/2005 TO 08/08/2005

## Physical Science

**PHSC M01 Principles of Physical Science 3.00 Units**

PREREQUISITE: MATH M03

Introduces facts, principles and laws from physics and chemistry. Includes motion, force, energy, wave motion, electricity and magnetism, light, atomic structure, chemical bonding and chemical reaction rates, and equilibrium. Applies to Associate Degree. Transfer credit: CSU; UC (no credit if taken after a college course in Astronomy, Chemistry, Geology or Physics) IGETC AREA 5A

**51249 KOHANZADEH Y 06:30pm-09:50pm MW PS-203**  
 8 WEEK CLASS FROM 06/20/2005 TO 08/08/2005

**PHSC M01L Principles of Physical Science Laboratory 1.00 Unit**

PREREQUISITE: Completion of or concurrent enrollment in PHSC M01

Provides hands-on experience with fundamental concepts from physics and chemistry. Applies to Associate Degree. Transfer credit: CSU; UC. IGETC AREA 5A

**50402 COLEMAN P 06:30pm-09:50pm TTh PS-204**  
 7 WEEK CLASS FROM 06/21/2005 TO 08/04/2005

## Physics

**PHYS M01 Descriptive Physics 3.00 Units**

PREREQUISITE: MATH M03

Introduces in a descriptive way the basic principles of the mechanics, thermodynamics, wave motion, electromagnetism, optics and modern physics. Applies to Associate Degree. Transfer credit: CSU; UC. (IGETC AREA 5A) (no credit if taken after PHYS M10A or PHYS M20A).

**52856 STAFF 06:30pm-09:50pm MW PS-204**  
 8 WEEK CLASS FROM 06/20/2005 TO 08/08/2005

53552 WALLINGFORD R 01:00pm-04:20pm MTWTh PS-207  
 4 WEEK CLASS FROM 07/05/2005 TO 07/28/2005

**PHYS M10A General Physics I 4.00 Units**

PREREQUISITE: MATH M06 or MATH M07

Introduces mechanics of solids and fluids, heat, and wave motion. Designed for students who need a trigonometry based physics course. Applies to Associate Degree. Transfer credit: CSU; UC (PHYS M10A/B combined with PHYS M20A/B/C: maximum credit, one series). IGETC AREA 5A

**50772 DAREJEH H 06:30pm-09:50pm MWTh PS-207**  
 7 WEEK CLASS FROM 06/20/2005 TO 08/04/2005

**PHYS M10AL General Physics I Laboratory 1.00 Unit**

PREREQUISITE: MATH M06 or MATH M07

The laboratory experiments examine some of the basic phenomena in mechanics, thermodynamics, and wave motion. The use of common, modern laboratory instruments is learned and practiced during the experiments. The principles of data taking, data reduction, synthesis, and analysis, as well as the writing of scientific reports are part of the course. Applies to Associate Degree. Transfer credit: CSU; UC. CAN: PHYS 2 (PHYS M10A + M10AL). IGETC AREA 5A

50775 DAREJEH H 03:00pm-09:50pm T PS-203  
 7 WEEK CLASS FROM 06/21/2005 TO 08/02/2005

**PHYS M20A Mechanics of Solids and Fluids 4.00 Units**

PREREQUISITE: MATH M25A

RECOMMENDED PREPARATION: PHYS M10A or high school physics and MATH M25B should be completed, or taken concurrently.

Introduces the basic principles of the mechanics of solids and fluids. Calculus is used to develop the subject matter. The main topics are kinematics, Newtonian mechanics including rotational dynamics, work, energy, and fluid statics and dynamics. Applies to Associate Degree. Transfer credit: CSU; UC (PHYS M10A/B combined with PHYS M20A/B/C: maximum credit, one series). CAN: PHYS 8 (PHYS M20A + M20AL), PHYS SEQ B (PHYS M20A, M20AL + M20B, M20BL + M20C, M20CL). IGETC AREA 5A

50408 RUTAN CT 08:30am-11:50am MWTh PS-203  
 7 WEEK CLASS FROM 06/20/2005 TO 08/04/2005

**PHYS M20AL Mechanics of Solids and Fluids Laboratory 1.00 Unit**

PREREQUISITE: MATH M25A

COREQUISITE: PHYS M20A should be completed, or taken concurrently.

The experiments examine the basic laws of the mechanics of solids and fluids. The use of common measuring instruments and the principles of data taking and analysis, and the writing of scientific reports are learned. Applies to Associate Degree. Transfer credit: CSU; UC. CAN: PHYS 8 (PHYS M20A + M20AL). IGETC AREA 5A

50409 RUTAN CT NOON-03:20pm MW PS-203  
 8 WEEK CLASS FROM 06/20/2005 TO 08/08/2005



## Physiology

### PHSO M01 Human Physiology 5.00 Units

PREREQUISITE: CHEM M12 or high school chemistry and BIOL M01 or BIOL M02A

Introduces the functions and basic structure of the human organism as well as the underlying physiological principles. Illustrates basic principles and techniques through labs and demonstrations. Applies to Associate Degree. Transfer credit: CSU; UC (PHSO M01 combined with ANPH M01/L: maximum credit, one course). CAN: BIOL 12. IGETC AREA 5B. ANAT M01 + PHSO M01 = CAN BIOL SEQ B.

53697 CHEROSKE AG NOON-02:50pm MTWTh LMC-216  
AND 03:30pm-05:50pm MTWTh LMC-216  
6 WEEK CLASS FROM 06/27/2005 TO 08/03/2005

## Political Science

### POLS M03 American Government and Politics 3.00 Units

Introduces principles and problems of American Government and its political process, emphasizing national government. Satisfies Title V United States Constitution requirement as well as California state and local government requirement. Applies to Associate Degree. Transfer credit: CSU; UC (POLS M03 combined with POLS M03H: maximum credit, one course). CAN: GOVT 2; IGETC AREA 4

53360 MILLER JA 08:00am-11:20am MTWTh F-6  
4 WEEK CLASS FROM 05/23/2005 TO 06/16/2005

53362 MILLER JA NOON-03:20pm MTWTh HSS-239  
4 WEEK CLASS FROM 05/23/2005 TO 06/16/2005

**53922 STAFF 06:30pm-09:50pm MTWTh HSS-239**  
4 WEEK CLASS FROM 05/23/2005 TO 06/16/2005

51909 HERMAN RM 6.50 HRS/WK S TELEVIDEO  
8 WEEK CLASS FROM 06/18/2005 TO 08/06/2005

NOTE: CRN 51909 is instruction delivered through televideo programming. Videotapes, text and materials can be purchased at the Bookstore. Orientation will be held on campus Saturday, 6/18/05 from 10:00am to Noon in the FORUM. The midterm will be on Saurday 7/09/05 from 10:00am to Noon in the FORUM. The final exam will be on Saturday, 8/06/05 from 10:00am to Noon in the FORUM.



51778 BRIDGEMAN GE 08:00am-10:20am MTWTh HSS-101  
6 WEEK CLASS FROM 06/20/2005 TO 07/26/2005

51779 BRIDGEMAN GE 10:30am-12:50pm MTWTh HSS-101  
6 WEEK CLASS FROM 06/20/2005 TO 07/26/2005

**52829 GOMEZ LE 06:30pm-09:50pm MW HSS-104**  
8 WEEK CLASS FROM 06/20/2005 TO 08/08/2005

## Psychology

### PSY M01 Introduction to Psychology 3.00 Units

Introduces the areas of history and systems, research methodology, biological bases of behavior, sensation and perception, motivation and emotion, learning and memory, cognition and intelligence, personality, stress and health psychology, behavior disorders (psychopathology) and treatments, human sexuality, life span development, and social and environmental psychology. Applies to Associate Degree. Transfer credit: CSU; UC (PSY M01 and PSY M01H combined: maximum credit, one course). CAN: PSY 2. IGETC AREA 4

51810 PONCE-O'ROURKE SA 6.50 HRS/WK S TELEVIDEO  
8 WEEK CLASS FROM 05/21/2005 TO 07/09/2005

NOTE: CRN 51810 is instruction delivered through televideo programming. Videotapes, text and materials can be purchased at the Bookstore.



**Orientation:** Saturday, 5/21/05 in F-6 from 10:00a.m to Noon.

**Mid-term:** Saturday, 6/11/05 in F-6 from 10:00a.m. to Noon.

**Final exam:** Saturday, 7/9/05 in F-6 from 10:00a.m. to Noon.

**Optional review sessions:** Saturday, 6/4/05 for the mid-term 9:00-10:30a.m in F-6 and 6/30/05 for the final from 6:30-8:00p.m., room to be announced.

53304 RUNYAN N 08:00am-11:20am MTWTh HSS-140  
4 WEEK CLASS FROM 05/23/2005 TO 06/16/2005

53306 RUNYAN N NOON-03:20pm MTWTh HSS-100  
4 WEEK CLASS FROM 05/23/2005 TO 06/16/2005

53318 LENAHAJ J 9.00 HRS/WK MTWTh INTERNET  
6 WEEK CLASS FROM 05/23/2005 TO 07/01/2005

NOTE: CRN 53318 is an online class beginning 5/23/05 and ending on 7/01/05. Please go to the WebCT orientation and login page a week before your course begins. Go to the following URL to go through the WebCT orientation: <http://cvc2.org/webct/orientation1.htm>.



For additional information about the course, email the instructor at: [jelenahan@yahoo.com](mailto:jelenahan@yahoo.com). Moorpark College open access computer lab is available to students who need access to a computer and the internet.

**53308 BARDALES MC 06:30pm-09:50pm MTWTh HSS-140**  
4 WEEK CLASS FROM 05/23/2005 TO 06/16/2005

53384 STAFF 09:00am-11:50am S HSS-121  
AND 12:30pm-03:50pm S HSS-121  
8 WEEK CLASS FROM 06/18/2005 TO 08/06/2005

51524 WILLIAMS JS 08:00am-10:20am MTWTh HSS-104  
6 WEEK CLASS FROM 06/20/2005 TO 07/26/2005

51525 CASE-PALL D 10:30am-12:50pm MTWTh HSS-206  
6 WEEK CLASS FROM 06/20/2005 TO 07/26/2005

52813 CASE-PALL D 01:00pm-03:20pm MTWTh HSS-140  
6 WEEK CLASS FROM 06/20/2005 TO 07/26/2005

**51527 HARTSON HF 06:30pm-09:50pm MW HSS-140**  
8 WEEK CLASS FROM 06/20/2005 TO 08/08/2005

**51582 RICHARDS DD 06:30pm-09:50pm TTh HSS-140**  
8 WEEK CLASS FROM 06/21/2005 TO 08/04/2005

53133 RICHARDS DD 08:00am-11:20am MTWTh F-6  
4 WEEK CLASS FROM 07/05/2005 TO 07/28/2005

53388 KANE BA NOON-03:20pm MTWTh F-5  
4 WEEK CLASS FROM 07/05/2005 TO 07/28/2005

53390 LENAHAN J 10.00 HRS/WK MTWTh INTERNET  
5 WEEK CLASS FROM 07/05/2005 TO 08/08/2005

NOTE: CRN 53390 is an online class beginning 7/05/05 and ending on 8/08/05. Please go to the WebCT orientation and login page a week before your course begins. Go to the following URL to go through the WebCT orientation: <http://cvc2.org/webct/orientation1.htm>.



For additional information about the course, email the instructor at [jelenahan@yahoo.com](mailto:jelenahan@yahoo.com). Moorpark College open access computer lab is available to students who need access to a computer and the internet.

53378 DUEPPEN JF 10:30am-12:50pm MTWTh HSS-140  
6 WEEK CLASS FROM 06/20/2005 TO 07/26/2005

**53902 STAFF 06:30pm-09:50pm TTh F-2**  
8 WEEK CLASS FROM 06/21/2005 TO 08/04/2005

### PSY M07 Developmental Psychology (Life Span) 3.00 Units

Introduces physical, emotional, cognitive, social and cultural aspects of development from conception to death. Emphasizes normative behaviors and developmental stages over the life span. Reviews developmental theories and contemporary issues. Applies to Associate Degree. Transfer credit: CSU; UC (PSY M07 and CD M02 combined: maximum credit, one course). IGETC AREA 4

53322 HARP SF 6.50 HRS/WK S TELEVIDEO  
8 WEEK CLASS FROM 05/21/2005 TO 07/09/2005

NOTE: CRN 53322 is instruction delivered through televideo programming. Videotapes, text and materials can be purchased at the Bookstore. Orientation will be held on campus, Saturday, 5/21/05 in F-6 from 2:00-4:00pm. Midterm exam is Saturday, 6/11/05 in F-6 from 2:00-4:00pm. Final exam is Saturday, 7/09/05 in F-6 from 2:00-4:00pm.



53380 WILLIAMS JS 10:30am-12:50pm MTWTh HSS-238  
6 WEEK CLASS FROM 06/20/2005 TO 07/26/2005

### PSY M02 Introduction to Behavioral Neuroscience 3.00 Units

PREREQUISITE: PSY M01 or PSY M01H

Introduces the principles of inheritance—cell division and mitosis, meiosis, chromosomes and human genetics, DNA structure and function, and from DNA to proteins; evolution; and neuropsychological bases for basic brain-behavior concepts involving structure and function of the nervous system, neural conduction and synaptic transmission, psychopharmacology, structure of the nervous system, brain lateralization, neuroplasticity, sensation and perception, internal body states, sexual behavior, emotional behavior, sleep and biological rhythms, biology of learning and memory, and psychopathological disorders. Applies to Associate Degree. Transfer credit: CSU; UC; IGETC AREA 5B

53310 PONCE-O'ROURKE SA NOON-03:20pm MTWTh HSS-140  
4 WEEK CLASS FROM 05/23/2005 TO 06/16/2005

### PSY M04 Child Psychology 3.00 Units

Focuses on the basic principles of developmental psychology from conception through adolescence. For each stage of development, students will learn about the biological, physical, cognitive, emotional social and linguistic aspects of development. Included are the influences of culture, family, society and the environment. Provider approved by the California Board of Registered Nursing. Provider number CEP2811 for 45 contact hours. Applies to Associate Degree. Transfer credit: CSU; UC; IGETC AREA 4

53320 BIANCHINO FS 6.50 HRS/WK S TELEVIDEO  
8 WEEK CLASS FROM 05/21/2005 TO 07/09/2005

NOTE: CRN 53320 is instruction delivered through televideo programming. Videotapes, text and materials can be purchased at the Bookstore. Orientation will be held on campus, Saturday, 5/21/05 in F-6 from 8:00- 10:00a.m. Mid-term exam is Saturday, 6/11/05 in F-6 from 8:00-10:00a.m. Final exam is Saturday, 7/9/05 in F-6 from 8:00-10:00a.m.



53312 ROMERO-MOTLAGH O NOON-03:20pm MTWTh HSS-101  
4 WEEK CLASS FROM 05/23/2005 TO 06/16/2005

52877 BIANCHINO FS 08:00am-10:20am MTWTh HSS-238  
6 WEEK CLASS FROM 06/20/2005 TO 07/26/2005

**53908 KHASKY AD 06:30pm-09:50pm TTh F-1**  
8 WEEK CLASS FROM 06/21/2005 TO 08/04/2005

### PSY M05 Social Psychology 3.00 Units

Introduces social relationships, emphasizing interpersonal attraction; person perception; long-term relationships; prosocial behavior; attitude formation and changes; and the nature of prejudice, aggression, and conformity. (Same course as SOC M05). Provider approved by the California Board of Registered Nursing. Provider number CEP2811 for 45 contact hours. Applies to Associate Degree. Transfer credit: CSU; UC; IGETC AREA 4

53314 AVITIA D 08:00am-11:20am MTWTh F-2  
4 WEEK CLASS FROM 05/23/2005 TO 06/16/2005

51589 DUEPPEN JF 08:00am-10:20am MTWTh HSS-205  
6 WEEK CLASS FROM 06/20/2005 TO 07/26/2005

### PSY M08 Abnormal Psychology 3.00 Units

Surveys field of abnormal behavior by reviewing patterns, causes, and history of maladaptive behavior; clinical assessment using the current Diagnostic and Statistical Manual; therapies; and prevention of behavioral disorders. Provider approved by the California Board of Registered Nursing. Provider number CEP2811 for 45 contact hours. Applies to Associate Degree. Transfer credit: CSU; UC; IGETC AREA 4

53316 STAFF 08:00am-11:20am MTWTh HSS-205  
4 WEEK CLASS FROM 05/23/2005 TO 06/16/2005

**53951 EMBRY GD 06:30pm-09:50pm MW HSS-111**  
8 WEEK CLASS FROM 06/20/2005 TO 08/08/2005

**51597 MURDICO JV 06:30pm-09:50pm TTh HSS-101**  
8 WEEK CLASS FROM 06/21/2005 TO 08/04/2005

### PSY M13 Human Sexuality 3.00 Units

Explores psychological, biological, and sociological aspects of human sexual behavior, including sexual values, roles and lifestyles. Includes contraception, pregnancy, sexually transmitted diseases, sexual dysfunctions and treatments. Presents course content in an explicit, open, scientific and thoughtful manner. Provider approved by the California Board of Registered Nursing. Provider number CEP2811 for 45 contact hours. Applies to Associate Degree. Transfer credit: CSU; UC; IGETC AREA 4

**52827 KHASKY AD 06:30pm-09:50pm MW HSS-203**  
8 WEEK CLASS FROM 06/20/2005 TO 08/08/2005

**PSY M14 Cross-Cultural Psychology 3.00 Units**

MATERIAL FEES: A \$8.00 materials fee will be required at registration.

Focuses on the impact of cultural and societal influences on the psychological development of ethnic groups. The course integrates traditional theoretical approaches in psychology to current cross-cultural research and theory in the study of African Americans, American Indians, Asian Americans, and Latinos. Topics for analysis include: research methodology; identity formation and ethnicity; cognition and intelligence; language development; family and gender roles; psychological stressors; behavioral disorders and clinical assessment; cross-cultural counseling techniques; and prejudice, discrimination and stereotypes. Provider approved by the California Board of Registered Nursing. Provider number CEP2811 for 45 contact hours. Applies to Associate Degree. Transfer credit: CSU; UC; IGETC AREA 4

**53898 EMBRY GD 06:30pm-09:50pm MTWTh HSS-230**  
4 WEEK CLASS FROM 05/23/2005 TO 06/16/2005

**PSY M20 Intimacy, Relationships, and Commitment 3.00 Units**

Explores theoretical, historical, cross-cultural, interdisciplinary, and personal perspectives of committed relationships, reviewing various perspectives on marriage and the family. Considers sex roles, socialization, sexuality, the single life, marriage, parenting, dual-career families, and conflicts in relationships, separation, divorce, remarriage, and alternative choices. (Same course as SOC M04.) Applies to Associate Degree. Transfer Credit: CSU, UC

53324 BARNETT-SHELBY C 6.50 HRS/WK S TELEVIDEO  
8 WEEK CLASS FROM 05/21/2005 TO 07/09/2005

NOTE: CRN 53324 is instruction delivered through televideo programming. Videotapes, text and materials can be purchased at the Bookstore. Orientation will be held on campus, Saturday, 5/21/05 in F-6 from Noon to 2:00p.m. Midterm exam will be on Saturday, 6/11/05 in F-6 from Noon to 2:00p.m. Final exam will be on Saturday, 7/09/05 from Noon to 2:00p.m.



53382 STAFF 08:00am-10:20am MTWTh HSS-100  
6 WEEK CLASS FROM 06/20/2005 TO 07/26/2005

**53386 STAFF 06:30pm-09:50pm MW HSS-204**  
8 WEEK CLASS FROM 06/20/2005 TO 08/08/2005

**Radio/TV****RT M01 Media and Society 3.00 Units**

Surveys history and nature of print and electronic media in America, examining social, political and cultural implications. (Same course as JOUR M01). Applies to Associate Degree. Transfer credit: CSU; UC. CAN: JOURN 4; IGETC AREA 4

53051 MILLER AJ 08:00am-11:20am MTWTh HSS-204  
4 WEEK CLASS FROM 05/23/2005 TO 06/16/2005

**50614 WHITTEN L 06:30pm-09:50pm MW HSS-101**  
8 WEEK CLASS FROM 06/20/2005 TO 08/08/2005

**RT M05 Radio/Television Script Writing 3.00 Units**

PREREQUISITE: ENGL M01A

Develops skills in the analysis and preparation of news, commercials, program formats, public service announcements, and dramatic scripts including situation comedy, made-for-television movie, continuing dramatic series, and theatrically released motion picture. (Same course as ENGL M05). Applies to Associate Degree. Transfer credit: CSU.

53053 LARSON CS 08:00am-10:20am MTWTh COM-151  
6 WEEK CLASS FROM 06/20/2005 TO 07/26/2005

**RT M08 Voice and Diction 3.00 Units**

Introduces theory and practice of voice control, emphasizing correct pronunciation, breathing control techniques, and regional and foreign dialects. Especially useful for those in theatre, forensics and broadcasting. May be taken two (2) times for credit. (Same course as THA M03 and SPCH M03). Transfer credit: CSU; UC. CAN: DRAM 6

**53052 MILLER AJ 06:30pm-09:20pm MTWTh L-213**  
PLUS 1.00 HRS/WK ARR TBA  
4 WEEK CLASS FROM 05/23/2005 TO 06/16/2005

**Radiologic Technology****RADT M10 Introduction to Radiologic Technology 1.50 Units**

PREREQUISITE: Admission to the Moorpark College Radiography Program, ANPH M01 and PHSO M01/M01L or ANPH M01 and PHSO M05/M05L

COREQUISITE: RADT M10L and HS M16

Introduces entry-level information to begin clinical practice to diverse client population in a radiography department. Emphasizes radiation protection, equipment manipulation and safety, and darkroom processing, infection control, and career options in Radiology. Applies to Associate Degree. Transfer credit: CSU

50485 ALDANA G 07:30am-10:20am TTh HS-107B  
4 WEEK CLASS FROM 06/14/2005 TO 07/07/2005

**RADT M10L Introduction to Radiologic Technology Skills Lab 1.50 Units**

PREREQUISITE: Admission to the Moorpark College Radiography Program; ANPH M01 and PHSO M05/M05L

COREQUISITE: RADT M10 and HS M16

MATERIAL FEES: A \$34 materials fee will be required at registration.

Permits new radiography students to participate in a simulated radiography department setting in the on-campus Radiography skills lab. Provides instruction and practice in darkroom procedures, equipment manipulation, basic patient body positions, and radiation protection procedure in campus skills lab. Concludes with 60 hours of clinical practicum orientation in hospital setting during last two weeks. Applies to Associate Degree. Transfer credit: CSU

50540 ALDANA G 11:00am-01:20pm TTh HS-107B  
PLUS 8.50 HRS/WK ARR TBA  
6 WEEK CLASS FROM 06/14/2005 TO 07/21/2005

NOTE: Meets for 4 weeks (6/14-7/7) on TR 11:00-1:20 in HS107B. Followed by 2 additional weeks (7/11-7/21) MTWR 8:00-4:50 at the hospital site (TBA).

50580 ALDANA G 01:30pm-03:50pm TTh HS-107B  
PLUS 8.50 HRS/WK ARR TBA  
6 WEEK CLASS FROM 06/14/2005 TO 07/21/2005

NOTE: Meets for 4 weeks (6/14-7/7) on TR 1:30-3:50 in HS-107B Followed by 2 additional weeks (7/11-7/21) MTWR 8:00-4:50 at the hospital site (TBA).

## **RADT M15 Venipuncture and ECG for Diagnostic Imaging 1.00 Unit**

PREREQUISITE: Certified Radiologic Technologist or RADT M02A

Provides the student with basic techniques to practice venipuncture in upper extremity for the sole administration of contrast materials. Upon completion, the student will need to perform ten (10) venipunctures at clinical site under the direct supervision of physician in order to comply with state regulations and earn certification to perform venipuncture. Also contains an introduction to ECG including, but not limited to: preparation for ECG monitoring, normal and abnormal rhythms. Applies to the Associate Degree.

50600 ALDANA G 08:00am-11:50am S HS-112  
 HOFFMANS KD 12:30pm-04:20pm S HS-112  
 PLUS 8.00 HRS/WK ARR TBA  
 2 WEEK CLASS FROM 05/28/2005 TO 06/04/2005

## **RADT M49 Radiographic Practicum 4.50 Units**

PREREQUISITE: RADT M02A/M02AL and RADT M02B

MATERIAL FEES: A \$39 materials fee will be required at registration.

Nine week Summer Intersession course. Provides clinical experience in a preassigned clinical affiliate. Focuses on improvement of clinical skills. Requires completion of all specified radiographic examinations. Only offered credit/no-credit. May be taken two (2) times for credit. Applies to Associate Degree. Transfer credit: CSU

50582 ALDANA G 08:00am-11:50am MTWThF LRRM  
 AND 01:00pm-04:50pm MTWThF LRRM  
 9 WEEK CLASS FROM 05/23/2005 TO 07/22/2005

50590 ALDANA G 08:00am-11:50am MTWThF HCMC  
 AND 01:00pm-04:50pm MTWThF HCMC  
 9 WEEK CLASS FROM 05/23/2005 TO 07/22/2005

50595 ALDANA G 08:00am-11:50am MTWThF KPPC  
 AND 01:00pm-04:50pm MTWThF KPPC  
 9 WEEK CLASS FROM 05/23/2005 TO 07/22/2005

52885 ALDANA G 08:00am-11:50am MTWThF PSJ  
 AND 01:00pm-04:50pm MTWThF PSJ  
 9 WEEK CLASS FROM 05/23/2005 TO 07/22/2005

53541 ALDANA G 08:00am-11:50am MTWThF KPWH  
 AND 01:00pm-04:50pm MTWThF KPWH  
 9 WEEK CLASS FROM 05/23/2005 TO 07/22/2005

50593 ALDANA G 08:00am-11:50am MTWThF SVH  
 AND 01:00pm-04:50pm MTWThF SVH  
 9 WEEK CLASS FROM 05/23/2005 TO 07/22/2005

50587 ALDANA G 08:00am-11:50am MTWThF PVH  
 AND 01:00pm-04:50pm MTWThF PVH  
 9 WEEK CLASS FROM 05/23/2005 TO 07/22/2005

50597 ALDANA G 08:00am-11:50am MTWThF SJH  
 AND 01:00pm-04:50pm MTWThF SJH  
 9 WEEK CLASS FROM 05/23/2005 TO 07/22/2005

## **Sign Language**

### **SL M01 Beginning American Sign Language I 3.00 Units**

Introductory course in the fundamentals of American Sign Language. Offers an introduction to the basic vocabulary and finger spelling systems necessary to facilitate communication in ASL and will focus on developing expressive and receptive signing skills. The technical aspect of Kinesthetic Linguistics includes an emphasis on syntactical structure and various linguistic components such as: grammatical features, semantics, lexical countenance and the psychosocial nuances of Deaf Culture. Provider approved by the California Board of Registered Nursing. Provider number CEP2811 for 45 contact hours. Applies to Associate Degree. Transfer credit: CSU, UC;

52808 SINGLETON DE 08:00am-10:20am MTWTh TR-12  
 6 WEEK CLASS FROM 06/20/2005 TO 07/26/2005

### **SL M02 Beginning American Sign Language II 3.00 Units**

PREREQUISITE: SL M01

Introduces fundamentals of American Sign Language, including basic vocabulary and finger spelling. Emphasizes grammatical structure and comprehension. Explores deaf culture. Provider approved by the California Board of Registered Nursing. Provider number CEP2811 for 45 contact hours. Applies to Associate Degree. Transfer credit: CSU, UC

53519 WECHSBERG PS 10:30am-12:50pm MTWTh TR-8  
 6 WEEK CLASS FROM 06/20/2005 TO 07/26/2005

## **Sociology**

### **SOC M01 Introduction to Sociology 3.00 Units**

Analyzes major theoretical constructs involving human interactions, cultural origins, community organization, collective behavior, social change, institutional growth, and social movements. Applies to Associate Degree. Transfer credit: CSU; UC. CAN: SOC 2; IGETC AREA 4

53326 CHOI SN 08:00am-11:20am MTWTh F-4  
 4 WEEK CLASS FROM 05/23/2005 TO 06/16/2005

53328 BARNETT-SHELBY C NOON-03:20pm MTWTh HSS-111  
 4 WEEK CLASS FROM 05/23/2005 TO 06/16/2005

**53330 MCDILL 06:30pm-09:50pm MTWTh HSS-121**  
 4 WEEK CLASS FROM 07/05/2005 TO 07/28/2005

53412 STAFF 09:00am-11:50am S HSS-204  
 AND 12:30pm-03:50pm S HSS-204  
 8 WEEK CLASS FROM 06/18/2005 TO 08/06/2005

53340 MCDILL LG 6.50 HRS/WK S TELEVIDEO  
 8 WEEK CLASS FROM 06/18/2005 TO 08/06/2005

NOTE: CRN 53340 is instruction delivered through televideo programming. Videotapes, text and materials can be purchased at the Bookstore. Orientation will be held on Saturday, 6/18/05 in F-6 from 2:00-4:00p.m. Mid-term exam is Saturday, 7/09/05 in F-6 from 2:00-4:00p.m. Final exam is Saturday, 8/06/05 in F-6 from 2:00-4:00p.m.



51598 VIEIRA DS 08:00am-10:20am MTWTh HSS-121  
 6 WEEK CLASS FROM 06/20/2005 TO 07/26/2005

52814 IE EF 10:30am-12:50pm MTWTh HSS-100  
 6 WEEK CLASS FROM 06/20/2005 TO 07/26/2005

53392 FRATELLO CM 01:00pm-03:20pm MTWTh HSS-203  
 6 WEEK CLASS FROM 06/20/2005 TO 07/26/2005

**53394 TOSH N** 06:30pm-09:50pm MW **HSS-206**  
 8 WEEK CLASS FROM 06/20/2005 TO 08/08/2005

**53396 STAFF** 06:30pm-09:50pm TTh **HSS-204**  
 8 WEEK CLASS FROM 06/21/2005 TO 08/04/2005

53406 DUEPPEN JF 10:30am-12:50pm MTWTh **HSS-140**  
 6 WEEK CLASS FROM 06/20/2005 TO 07/26/2005

**53903 STAFF** 06:30pm-09:50pm TTh **F-2**  
 8 WEEK CLASS FROM 06/21/2005 TO 08/04/2005

**SOC M02 Social Problems 3.00 Units**

Analyzes causes and consequences of social problems confronting contemporary US society, including inter-group conflict, sexism, racism, ageism, sexual deviance, poverty, crime, delinquency, substance abuse, cults (religious, political, psychological), terrorism, health and environmental degradation by examining methodology, skills and resources applied to solving social problems. Provider approved by the California Board of Registered Nursing. Provider number CEP2811 for 45 contact hours. Applies to Associate Degree. Transfer credit: CSU; UC. CAN: SOC 4; IGETC AREA 4

53905 YOO J 08:00am-11:20am MTWTh **HSS-101**  
 4 WEEK CLASS FROM 05/23/2005 TO 06/16/2005

53332 CHOI SN NOON-03:20pm MTWTh **F-4**  
 4 WEEK CLASS FROM 05/23/2005 TO 06/16/2005

**53334 STAFF** 06:30pm-09:50pm MTWTh **HSS-101**  
 4 WEEK CLASS FROM 05/23/2005 TO 06/16/2005

53398 FRATELLO CM 10:30am-12:50pm MTWTh **TR-5**  
 6 WEEK CLASS FROM 06/20/2005 TO 07/26/2005

**53400 STAFF** 06:30pm-09:50pm TTh **HSS-206**  
 8 WEEK CLASS FROM 06/21/2005 TO 08/04/2005

**SOC M04 Intimacy, Relationships and Commitment 3.00 Units**

Explores theoretical, historical, cross-cultural, sociological and personal perspectives of committed relationships, reviewing various perspectives on marriage and the family. Considers sex roles, socialization, sexuality, the single life, marriage, parenting, dual-career families; and conflict in relationships, separation, divorce, remarriage, and alternative choices. Provider approved by the California Board of Registered Nursing. Provider number CEP2811 for 45 contact hours. (Same course as PSY M20.) Applies to Associate Degree. Transfer credit: CSU, UC. CAN: FCS 12; IGETC AREA 4

53342 BARNETT-SHELBY C 6.50 HRS/WK S **TELEVIDEO**  
 8 WEEK CLASS FROM 05/21/2005 TO 07/09/2005

NOTE: CRN 53342 is instruction delivered through televideo programming. Videotapes, text and materials can be purchased at the Bookstore. Orientation will be held on Saturday, 5/21/05 in PS-110 from Noon to 2:00p.m. Midterm exam will be on Saturday, 6/11/05 in PS-110 from Noon to 2:00p.m. Final exam will be on Saturday, 7/09/05 in PS-110 from Noon to 2:00p.m.



53402 STAFF 08:00am-10:20am MTWTh **HSS-100**  
 6 WEEK CLASS FROM 06/20/2005 TO 07/26/2005

**53404 STAFF** 06:30pm-09:50pm MW **HSS-204**  
 8 WEEK CLASS FROM 06/20/2005 TO 08/08/2005

**SOC M05 Social Psychology 3.00 Units**

Introduces social relationships, emphasizing interpersonal attraction; person perception; long-term relationships; prosocial behavior; attitude formation and changes; and the nature of prejudice, aggression, and conformity. (Same course as PSY M05). Provider approved by the California Board of Registered Nursing. Provider number CEP2811 for 45 contact hours. Applies to Associate Degree. Transfer credit: CSU; UC; IGETC AREA 4

53336 AVITIA D 08:00am-11:20am MTWTh **F-2**  
 4 WEEK CLASS FROM 05/23/2005 TO 06/16/2005

51591 DUEPPEN JF 08:00am-10:20am MTWTh **HSS-205**  
 6 WEEK CLASS FROM 06/20/2005 TO 07/26/2005

**SOC M15 Crime and Criminal Behavior 3.00 Units**

Introduces the factors, concepts and theories, and characteristics associated with criminal behavior, crime, and victimology. (Same course as PSY M15). Applies to Associate Degree. Transfer credit: CSU; UC (SOC M15 or PSY M15 and SOC M16 combined: maximum credit, one course). IGETC AREA 4

53338 VIEIRA DS 10:30am-12:50pm MTWTh **HSS-203**  
 6 WEEK CLASS FROM 06/20/2005 TO 07/26/2005

**53410 SKILES GJ** 06:30pm-09:50pm TTh **HSS-203**  
 8 WEEK CLASS FROM 06/21/2005 TO 08/04/2005

**Spanish**

**SPAN M01 Elementary Spanish I 5.00 Units**

Introduces Spanish language, culture, history and people, emphasizing speaking, understanding, reading and writing skills. Requires individualized work in the lab each week. Provider approved by the California Board of Registered Nursing. Provider number CEP2811 for 75 contact hours. Applies to Associate Degree. Transfer credit: CSU; UC (SPAN M01 or SPAN M01A/B and SPAN M05 combined: maximum credit, 4 units). CAN: SPAN 2 SPAN SEQ A (SPAN M01 + M02)

50583 ALBRIGHT VL NOON-03:20pm MTWTh **L-214**  
 PLUS 3.00 HRS/WK ARR  
 6 WEEK CLASS FROM 05/23/2005 TO 06/30/2005

**50578 BRACK ME** 06:00pm-09:20pm MTWTh **TR-7**  
 PLUS 3.00 HRS/WK ARR  
 6 WEEK CLASS FROM 05/23/2005 TO 06/30/2005

51497 ROSENBERG RL 08:00am-11:50am MTWTh **L-214**  
 PLUS 3.00 HRS/WK ARR  
 6 WEEK CLASS FROM 07/05/2005 TO 08/08/2005

50575 ALEXANDER C NOON-03:50pm MTWTh **L-200B**  
 PLUS 3.00 HRS/WK ARR  
 6 WEEK CLASS FROM 07/05/2005 TO 08/08/2005

**54064 STAFF** 06:00pm-09:50pm MTWTh **TR-11**  
 PLUS 3.00 HRS/WK ARR  
 6 WEEK CLASS FROM 07/05/2005 TO 08/08/2005

**SPAN M02 Elementary Spanish II 5.00 Units**

PREREQUISITE: SPAN M01 or two years of high school Spanish (C or better)

Further explores Spanish language and culture, emphasizing people and history as well as speaking, reading and writing proficiency. Requires individualized work in the lab each week. Provider approved by the California Board of Registered Nursing. Provider number CEP2811 for 75 contact hours. Applies to Associate Degree. Transfer credit: CSU; UC (SPAN M02 and SPAN M06 combined: Maximum credit, one course). CAN: SPAN 4; SPAN SEQ A (SPAN M01 + M02). IGETC AREA 3B

50588 SOVERO KN NOON-03:50pm MTWTh **L-215A**  
 PLUS 3.00 HRS/WK ARR  
 6 WEEK CLASS FROM 07/05/2005 TO 08/08/2005

**SPAN M31A Beginning Practical Spanish I 3.00 Units**

Provides basic understanding and use of Spanish in practical situations, emphasizing elementary grammar and principles of usage for non-native speakers. May be taken two (2) times for credit. Provider approved by the California Board of Registered Nursing. Provider number CEP2811 for 45 contact hours. Applies to Associate Degree.

**50594 THRON EA 06:30pm-09:20pm MTTh L-215B**  
6 WEEK CLASS FROM 06/20/2005 TO 07/26/2005

**Speech**

**SPCH M01 Introduction to Speech 3.00 Units**

This course is designed to prepare students to be effective oral communicators in a public speaking context through instruction in basic communication theory, appropriate delivery skills, common organizational patterns, and thorough research techniques. This course also offers practical training in feedback and listening skills. Applies to Associate Degree. Transfer credit: CSU; UC. CAN: SPCH 4 IGETC AREA 1C

53554 DOYLE SC 08:00am-11:20am MTWTh PA-128  
4 WEEK CLASS FROM 05/23/2005 TO 06/16/2005

53556 PETRELLO R 08:00am-11:20am MTWTh PA-119  
4 WEEK CLASS FROM 05/23/2005 TO 06/16/2005

53560 MCCALL JA 08:00am-11:20am MTWTh HSS-222  
4 WEEK CLASS FROM 05/23/2005 TO 06/16/2005

53558 HOOD SL 08:00am-11:20am MTWTh L-211  
4 WEEK CLASS FROM 05/23/2005 TO 06/16/2005

53562 PETRELLO R NOON-03:20pm MTWTh PA-119  
4 WEEK CLASS FROM 05/23/2005 TO 06/16/2005

53566 MCCALL JA NOON-03:20pm MTWTh HSS-222  
4 WEEK CLASS FROM 05/23/2005 TO 06/16/2005

53564 DOYLE SC NOON-03:20pm MTWTh PA-128  
4 WEEK CLASS FROM 05/23/2005 TO 06/16/2005

**53568 AQUINO 06:30pm-09:50pm MTWTh PA-119**  
4 WEEK CLASS FROM 05/23/2005 TO 06/16/2005

**53570 TARAS MA 06:30pm-09:50pm MTWTh PA-128**  
4 WEEK CLASS FROM 05/23/2005 TO 06/16/2005

51746 WYMAN JL 08:00am-10:20am MTWTh PA-119  
HOOD SL  
6 WEEK CLASS FROM 06/20/2005 TO 07/26/2005

51836 BATES BE 08:00am-10:20am MTWTh HSS-111  
6 WEEK CLASS FROM 06/20/2005 TO 07/26/2005

51747 WYMAN JL 10:30am-12:50pm MTWTh PA-119  
HOOD SL  
6 WEEK CLASS FROM 06/20/2005 TO 07/26/2005

51842 BATES BE 10:30am-12:50pm MTWTh TR-11  
6 WEEK CLASS FROM 06/20/2005 TO 07/26/2005

51748 STAFF 01:00pm-03:20pm MTWTh PA-119  
6 WEEK CLASS FROM 06/20/2005 TO 07/26/2005

52863 STAFF 01:00pm-03:20pm MTWTh L-211  
6 WEEK CLASS FROM 06/20/2005 TO 07/26/2005

**51749 LOBENSTEIN DP 06:30pm-09:50pm MW PA-119**  
8 WEEK CLASS FROM 06/20/2005 TO 08/08/2005

**51757 BERG MA 06:30pm-09:50pm MW PA-128**  
8 WEEK CLASS FROM 06/20/2005 TO 08/08/2005

**51758 LOBENSTEIN DP 06:30pm-09:50pm TTh PA-119**  
8 WEEK CLASS FROM 06/21/2005 TO 08/04/2005

**51759 BERG MA 06:30pm-09:50pm TTh PA-128**  
8 WEEK CLASS FROM 06/21/2005 TO 08/04/2005

53572 LIEDTKE C 08:00am-11:20am MTWTh PA-128  
4 WEEK CLASS FROM 07/05/2005 TO 07/28/2005

53574 LEACH M 08:00am-11:20am MTWTh TR-1  
4 WEEK CLASS FROM 07/05/2005 TO 07/28/2005

53576 LIEDTKE C NOON-03:20pm MTWTh PA-128  
4 WEEK CLASS FROM 07/05/2005 TO 07/28/2005

53578 LEACH M NOON-03:20pm MTWTh TR-1  
4 WEEK CLASS FROM 07/05/2005 TO 07/28/2005

**SPCH M03 Voice and Diction 3.00 Units**

Introduces theory and practice of voice control, emphasizing correct pronunciation, breathing control techniques, and regional and foreign dialects. Especially useful for those in theatre, forensics and broadcasting. May be taken two (2) times for credit. (Same course as RT M08 and THA M03). Applies to Associate Degree. Transfer credit: CSU; UC. CAN: DRAM 6

**53255 MILLER AJ 06:30pm-09:20pm MTWTh L-213**  
PLUS 1.00 HRS/WK ARR TBA  
4 WEEK CLASS FROM 05/23/2005 TO 06/16/2005

**Theatre Arts**

**THA M01 Introduction to the Theatre 3.00 Units**

Introduces theatre as an art form, emphasizing appreciation of its historical roots and its dramatic and cultural significance. Develops critical thinking and writing skills pertinent to the analysis of dramatic performances. Applies to Associate Degree. Transfer credit: CSU; UC. CAN: DRAMA 18. IGETC AREA 3A

54121 LOPRIENO J 4.00 HRS/WK ARR INTERNET

*NOTE: CRN 54121 is an online class beginning 6/20/2005 and ending 8/08/2005. While the majority of this class will be online, students will be required to attend three outside theatrical productions (2 on the Moorpark Campus) and attend the final class on the Moorpark Campus for the final exam on 8/08/05. Please go to the WebCT orientation and login page a week before your course begins. Go to the following URL to go through the Webct orientation: <http://cvc2.org/webct/orientation1.htm> Go to the following URL to obtain your webct username/password login information: <http://cvc2.org/webct/index.htm> For additional information about the course e-mail the instructor at [jloprieno@vcccd.net](mailto:jloprieno@vcccd.net) Moorpark College open access computer lab is available to students who need access to a computer and the internet*



**THA M03 Voice and Diction 3.00 Units**

Introduces theory and practice of voice control, emphasizing correct pronunciation, breathing control techniques, and regional and foreign dialects. Especially useful for those in theatre, forensics and broadcasting. May be taken two (2) times for credit. (Same course as RT M08 and SPCH M03). Applies to Associate Degree. Transfer credit: CSU; UC. CAN: DRAM 6

**53257 MILLER AJ 06:30pm-09:20pm MTWTh L-213**  
PLUS 1.00 HRS/WK ARR TBA  
4 WEEK CLASS FROM 05/23/2005 TO 06/16/2005

**THA M10 Production and Performance 3.00 Units**

Provides credit for range of supervised activities relative to Moorpark College Theatre Arts productions. May be taken four (4) times for credit. Applies to Associate Degree. Transfer credit: CSU; UC

**53295 LIEDTKE C 06:00pm-09:50pm MTWTh PA-100**  
PLUS 4.00 HRS/WK ARR PA-100  
8 WEEK CLASS FROM 06/20/2005 TO 08/08/2005

**THA M11 Theatre Production: Technical**  
**3.00 Units**

Provides supervised technical theatre assignments in support of a college production staged for public performance. May be taken four (4) times for credit. Applies to Associate Degree. Transfer credit: CSU; UC

**53297 LIEDTKE C** **06:00pm-09:50pm MTWTh** **PA-100**  
PLUS 4.00 HRS/WK ARR TBA  
8 WEEK CLASS FROM 06/20/2005 TO 08/08/2005

## Urban Studies

**URBN M01A Contemporary Urban Issues**  
**3.00 Units**

Introduces study of urban areas and politics, focusing on political responses to changes in social organizations occurring as a consequence of population concentration and subsequent political, social and economic patterns and behaviors. Considers structural constraints (national-local and state-local relations) that limit local governments and the distribution of and response to political influence. Satisfies Title V United States Constitution requirement and the CA state and local government requirement. Applies to Associate Degree. Transfer credit: CSU; UC. IGETC AREA 4

53927 DYSTY R 01:00pm-03:20pm MTWTh HSS-100  
6 WEEK CLASS FROM 06/20/2005 TO 07/26/2005

## Work Experience

**WEXP M11 Effective Interviews** **.50 Unit**

The following classes are offered chronologically to provide a complete package of work planning awareness and skills. They can also be taken individually to meet specific needs.

Provides job interviewing information and practice in specific and/or general career areas. Includes current interviewing styles, sample questions and legal parameters. Reviews appropriate dress, demeanor, and response. Applies to Associate Degree. Transfer credit: CSU

54019 STAFF 08:00am-04:50pm S TBA  
1 DAY CLASS ON 06/25/2005

**WEXP M12 Professional Resumes** **.50 Unit**

Provides resume and cover letter writing information and practice in specific and/or general career areas according to contemporary trends in hiring. Includes functional, chronological, and combination resume styles as well as print and electronic formats. Requires the development of personal resumes and cover letters. Applies to Associate Degree. Transfer credit: CSU

54018 STAFF 08:00am-04:50pm S TBA  
1 DAY CLASS ON 06/18/2005

**WEXP M13 Job Search Electronically** **.50 Unit**

Explores online job searching techniques, including discovering the most effective job listing sites, how to research companies, where to post resumes, and how to submit application and resume online. Applies to Associate Degree. Transfer credit: CSU

54017 STAFF 08:00am-04:50pm S TBA  
1 DAY CLASS ON 06/11/2005

**WEXP M14 Work and Career Trends** **.50 Unit**

Explores the impact of new technologies, globalization, and the information economy on the work world, investigating emerging jobs and job skills needed within this changing market. Reviews labor data to anticipate job growth areas. Emphasizes identifying and upgrading job skills needed to effectively meet the ever-changing work place demands. Associate Degree. Transfer credit: CSU

54016 STAFF 08:00am-04:50pm S TBA  
1 DAY CLASS ON 06/04/2005

**WEXP M15 Strategies for Career Success** **.50 Unit**

Provides information on how to prepare for and achieve employment success, including understanding workplace culture and expectations, understanding and practicing workplace ethics, responding effectively to critical feedback, managing stress and conflict, and working in a team environment. Applies to Associate Degree. Transfer credit: CSU.

54020 STAFF 08:00am-04:50pm S TBA  
1 DAY CLASS ON 07/09/2005

**WEXP M16 Preparing For The Job Hunt** **.50 Unit**

Provides understanding of how to prepare for employment in order to achieve personal job or career goals, such as prioritizing goals, identifying key attributes that employers prize, developing an approach appropriate to goals, and self-management techniques that include building self-confidence, staying motivated, and managing stress. Will develop a Personalized Action Plan – a personalized, step-by-step employment preparation strategy. Applies to Associate Degree.

54014 STAFF 08:00am-04:50pm S TBA  
1 DAY CLASS ON 05/28/2005

## Transfer Center

Located in the Administration Building next to the Counseling Department, the Transfer Center offers the following:

- One-on-One counseling appointments
- Liaison with 4-year schools transfer admission agreements
- Resources for college research

### Plan to Transfer

Take advantage of your Transfer Center. Programs and services are offered to assist students with a smooth and successful transfer to four-year colleges and universities. Resources include college catalogs, applications, articulation information, personalized contact with representatives from four-year universities and workshops on transferring. For additional information call (805) 378-1551. [www.moorparkcollege.edu/transfer](http://www.moorparkcollege.edu/transfer)

# REGISTRATION INFORMATION

## OPEN TO ENROLLMENT

Each course offered by the Ventura County Community College District and its colleges is open to enrollment and participation by any person who has been admitted to the college and who meets the prerequisites to the class or program, unless specifically exempted by statute.

## HOW TO APPLY

**New students:** If you have never attended Moorpark College, an application for admission is required in order to register for classes. You are eligible to attend Moorpark College if you have graduated from high school or are 18 years of age. You may also be eligible to attend as a Special Admission student if you are still enrolled in high school (restrictions apply, see page 42).

New students are encouraged to apply on-line at [www.moorparkcollege.edu/apply](http://www.moorparkcollege.edu/apply). New students may also apply by mail, fax, or in person.

**Returning Students:** If you last attended Moorpark College prior to Fall 2003, a new application is not required. However, if you have moved or changed your phone number, please log onto [www.moorparkcollege.edu/webstar](http://www.moorparkcollege.edu/webstar) to update your records. If your name has changed, please contact the Records Office in person, by fax, or mail.

## HOW TO REGISTER

- **Web:** This is by far the easiest, most convenient, and most efficient way to register and we highly recommend it. Log onto [moorparkcollege.edu/webstar](http://moorparkcollege.edu/webstar) and follow the step-by-step instructions.
- **PHONE:** Call (805) 384-8200 and register over the phone. The voice response system will instruct you and prompt you for responses.
- **IN-PERSON:** Held in the Office of Admissions & Records in the Administration Building.

## HOW TO DETERMINE WHEN TO REGISTER

**Continuing Students:** If you attended Moorpark, Oxnard, or Ventura College in Spring 2005 or Fall 2004, you are a **continuing** student and are entitled to priority registration beginning May 9. Beginning May 2, log onto [www.moorparkcollege.edu/webstar](http://www.moorparkcollege.edu/webstar) to view your priority registration date.

**New & Returning Students:** If you have never attended Moorpark, Oxnard, or Ventura College you are a **new** student. If you last attended any of these colleges before Fall 2004, you are a **returning** student.

**Special Admission Students:** A Special Admission student is a student in grades K-12. Please refer to page 42 for complete information. Please note that Special Admission students are **NOT** eligible for web or phone registration or continuing student priority status.

If you last attended Moorpark College as a high school student and have since graduated, you must contact the Office of Admissions & Records to update your enrollment status and date of high school graduation. You will be prevented from registering on the web and the phone until you have done this.

## BEFORE ATTEMPTING TO REGISTER, HAVE YOU

- Filed your application for admission? Applied on-line at [www.moorparkcollege.edu/apply](http://www.moorparkcollege.edu/apply) if you are a new student or a transfer student?
- Checked the registration calendar on page 41 to make sure you're registering when the system is available?
- Made sure any outstanding fees or holds have been cleared?
- Received counselor approval for any Math or English class requiring a prerequisite if the class was not taken at Moorpark College? Brought that approval form to the Office of Admissions & Records for computer clearance of the prerequisite?
- Checked that if any of your classes require a corequisite class, you are going to enroll in the corequisite?
- Obtained counselor approval if you plan to enroll in more than 9.0 units? Brought that approval form to the Office of Admissions & Records for computer clearance of the overload?
- Selected a few alternate classes in case any of your first choice classes are filled?

## LATE REGISTRATION AND PROGRAM ADJUSTMENT

- Available on WebSTAR, and in person. Check inside front cover or page 41 for dates.
- Open Classes – instructor approval generally not needed through the late registration deadline of May 26 (for May Session classes) or June 23 (for June Session classes). After the late registration deadline has passed, all classes are closed and students must follow the CLOSED CLASS procedures listed below.

## ADDING A CLOSED CLASS - NEW PROCEDURE

Allows you to add closed classes on the web! No more waiting in line!

- Ask your instructor for an Add Authorization number.
- Go to WebSTAR at [moorparkcollege.edu/webstar](http://moorparkcollege.edu/webstar).
- Enter the CRN for the class.
- When prompted, enter the Add Authorization number your instructor gives you.
- Confirm your choice.
- Finalize your registration.

## REGISTRATION FEES

- All fees are due immediately. Students who do not pay their fees in a timely manner will have a hold placed on all registration privileges, transcripts, grades, and other records. IMPORTANT NOTE: Due to shortened length of Summer Session, the practice of dropping students for nonpayment of fees has been suspended for the Summer Session.
- Students are reminded that summer session classes are very short and that the refund period is determined by the length of the class; in some cases, the refund period is only one (1) or (2) days.



## REGISTRATION / INFORMATION (Continued)

- Students who believe they may qualify for financial aid are advised to contact the Office of Financial Aid for eligibility requirements.
- Students who drop classes after the refund deadline are responsible for paying all fees owed.

### HOW TO DROP A CLASS OR WITHDRAW FROM SCHOOL:

- By Web: [moorparkcollege.edu/webstar](http://moorparkcollege.edu/webstar)
- By Fax: (805) 378-1583
- By Mail: 7075 Campus Road, Moorpark, California 93021
- In Person: Office of Admissions & Records, Administration Building.
- **It is the student's responsibility to drop classes.** Students who do not drop using one of these methods will receive an "F".

### SELECTIVE SERVICE REGISTRATION

Moorpark College in accordance with AB 397 added by statutes 1997, c. 575, E.C.s 66500 & 69400 is alerting all

male applicants for admission who are at least 18 years old and born after December 31, 1959, to be aware of their obligation to register with the Selective Service. In order to receive Federal student aid, you must be registered with the Selective Service. For more information go to the Website: [www.sss.gov](http://www.sss.gov).

### VETERANS

In order to qualify for VA subsistence payments, veteran students must follow specific procedures. It is the responsibility of each veteran, including those continuing from one semester to the next, to report their enrollment every semester to the veteran's eligibility clerk in order for the certification process to begin. Contact the veteran's eligibility clerk in the Records Office at (805) 378-1400 extension 1852 for additional information or to report your enrollment.

### PARKING PERMITS

Parking permits must be picked up in person. You may pick up your permit at the Student Business Office located in the Administration Building.

## REGISTRATION CALENDAR

### \*WEBSTAR WEB REGISTRATION AT [www.moorparkcollege.edu/webstar](http://www.moorparkcollege.edu/webstar)

Priority web registration for continuing students.....	May 9 – 15
Open web registration.....	May 16 – 22
Late registration for May Session.....	May 23 – 26
Late registration for June Session.....	June 20 - 23
WebSTAR Hours of Operation.....	Generally available 24 hours a day

### \*PHONE REGISTRATION – (805) 384-8200

Priority phone registration for continuing students .....	May 9 -13
Open phone registration .....	May 16 -20
Phone Hours of Operation:	
Monday - Thursday, 9:00 a.m. – 8:00 p.m.	
Friday, 9:00 a.m. – 5:00 p.m.	

**Please Note: Phone registration is available only until May 20**



### WALK-IN REGISTRATION (Administration Building, Records Office counter)

Open Registration .....	May 18 – 20
Late Registration for May Session.....	May 23 – 26
Late Registration for June Session.....	June 20 - 23

### WALK-IN REGISTRATION – Special Admission Students Entering 11<sup>th</sup> & 12<sup>th</sup> Grades.....

Late Registration for May Session.....	May 23 – 26
Late Registration for June Session.....	June 20 – 23

### WALK-IN REGISTRATION – Special Admission Students Entering 10<sup>th</sup> Grade & Below

For May Session.....	May 23 – 26
For June Session.....	June 20 - 23

### OFFICE HOURS

#### May 17 – May 20

Monday - Thursday.....	8:00 a.m. – 6:30 p.m.
Friday.....	8:00 a.m. – 4:30 p.m.

#### May 23 – August 12

Monday – Thursday.....	10:00 a.m. – 6:45 p.m.
------------------------	------------------------

\*PLEASE NOTE: Special Admission students, including home-schooled students, are not eligible for web or phone registration. Refer to page 42 for information.

**SUMMER 2005**  
**ADMISSION & REGISTRATION INFORMATION FOR**  
**SPECIAL ADMISSION STUDENTS (Grades 9 – 12) & THEIR PARENTS**

Application for Admission: All Special Admission students are encouraged to apply on-line at:  
[www.moorparkcollege.edu/apply](http://www.moorparkcollege.edu/apply).

**THE FOLLOWING APPLIES TO**  
**ALL**  
**SPECIAL ADMISSION STUDENTS INCLUDING HOME SCHOOLED STUDENTS**

All Special Admission students must register in person.

At the time of registration, all special admission students must have the following:

- An approved Special Admission form signed by a parent AND their high school principal or counselor.
- An unofficial copy of their most recent school transcript.
- A completed application for admission (if they have not already applied on-line).

**Registration Instructions for Special Admission Students Entering Grades 11 and 12 in the Fall:**

- May register in-person beginning on May 17, 2005. Registration hours are shown on page 41.
- Must have a Pre-Requisite Approval form signed by a Moorpark College counselor indicating they have completed the academic prerequisite in order to enroll for any Math class (except Math M09, Math M01, Math M02, and Math M03).
- Must complete the on-line English Self-Assessment process in order to enroll for Engl M01A:  
[www.moorparkcollege.edu/orient](http://www.moorparkcollege.edu/orient).
- May register in any open class if they meet the academic prerequisite as listed in the Schedule of Classes.

**Registration Instructions for Special Admission Students Entering Grades K – 10 in the Fall:**

- Must attend the first meeting of the class for which they plan to enroll.
- Must receive approval from the Moorpark College instructor in order to enroll in any class. The instructor will grant approval with his/her signature or give the student a 4-digit Add Authorization number.
- Must have a Pre-Requisite Approval form signed by a Moorpark College counselor indicating they have completed the academic prerequisite in order to enroll for any Math class (except Math M09, Math M01, Math M02, and Math M03).
- Must complete the on-line English Self-Assessment process in order to enroll for Engl M01A  
[www.moorparkcollege.edu/orient](http://www.moorparkcollege.edu/orient).
- Must register in person once instructor approval has been granted. Registration hours are shown on page 41.

**Fee Information for Special Admission Students**

While Special Admission students are exempt from paying the enrollment fee they are responsible for payment of the following fees: (see page 43 for a listing of fees)

- Health Fee – mandatory
- Student Center Fee – mandatory
- Student Representation Fee - mandatory
- Parking Fee – optional
- Nonresident Tuition – mandatory if applicable
- Foreign Student Capital Outlay Fee - mandatory if applicable

**Important Notes**

- The academic records of all students, including Special Admission students, are private and will not be released without the student's written consent to anyone including parents or guardians.
- Special Admission students are responsible for complying with all Moorpark College rules, regulations, and deadline dates
- If Moorpark College transcripts are needed, Special Admission students must make a written request for their records to be sent once their class has been completed. Transcripts are not sent automatically and cannot be sent without the student's written consent.
- Moorpark College does not send grade cards. Special Admission students may use WebSTAR to access their grades: [www.moorparkcollege.edu/webstar](http://www.moorparkcollege.edu/webstar).
- Students below the 9th grade are generally not admitted for official college enrollment.

# FEES

**ALL FEES ARE DUE IMMEDIATELY.** Students who have not paid their registration fees within seven (7) days of their registration will have a hold placed on all registration privileges, transcripts, grades, and other records. Due to the shortened length of the Summer Session, the practice of dropping students for nonpayment of fees has been suspended. Students are reminded that summer session classes are very short and that the refund period is determined by the length of the class which is, in some cases, as short as one (1) or two (2) days. Students who drop classes after the refund deadline are held responsible for all fees owed. It is the responsibility of the student to officially drop a class. *“Enrollment fees are set by the State and are subject to change without notice and may be retroactive, all other fees are set by the Ventura County Community College District Board of Trustees and are subject to change by Board action.”*

If you register by phone or the Web, you will be quoted the total amount of fees due when you complete your registration. You will be given the option of immediately paying by credit card or by sending your check or money order to the Student Business Office. If you decide to pay by check and later change your mind and want to pay by credit card, just access the Web and choose the payment option from the main menu. If you register in person, fees are paid at the Student Business Office in the Administration Building. Students eligible for financial aid should contact the Financial Aid Office at (805) 378-1462.

**Enrollment Fee** – Mandatory \$26.00 per unit, \$13.00 per 1/2 unit, \$6.50 per 1/4 unit.

**Health Fee** – Mandatory \$13.00 for regular semester and \$10.00 for summer session. This fee enables us to provide you with a variety of health care services. In accordance with the California Education Code and Board policy, students are required to pay a health fee, regardless of the units taken, unless they meet one of the exemptions listed below pursuant to Ed Code #76355.

- Students who qualify for the Board of governors Fee Waiver (BOGW) or are identified by the financial aid office as qualifying for exemption under Education Code #76355.
- Any student who depends exclusively on prayer for healing in accordance with the teachings of a bona fide religious sect, denomination, or organization. Documentary evidence of such an affiliation is required.
- Students attending college under approved apprenticeship training program under Education Code Section #76355.

**Parking Fee (Optional):**

Summer Fee, Automobile .....	*\$19.00	Replacement Permit (requires proof that original permit was purchased).....	\$ 5.00
Summer Fee, Motorcycle .....	12.00	Combination of two permits (not less than).....	26.00
Second Vehicle Permit (requires presentation of vehicle registration) .....	7.00		

\*To encourage ridesharing and carpooling, for a student who certifies that he/she regularly has two or more passengers commuting to the college with him/her in the vehicle parked at the college, the fee shall not exceed twenty-five dollars (\$25) per semester and ten dollars (\$10) for summer session.

Students who receive financial assistance pursuant to any of the programs described in subsection (g) of Education Code Section 76355 shall be exempt from parking fees in excess of twenty dollars (\$20) per semester.

A parking permit is required in all lots on campus. Vehicles without permits must purchase a “One-Day Use Permit” for \$1.00. This permit must be displayed on the dash of the vehicle and parking is then permitted in all student lots. One-Day Permits can be obtained from any one of eight machines located in campus parking lots. CITATIONS WILL BE ISSUED FOR VEHICLES WITHOUT A VALID PERMIT.

**Nonresident Tuition for Non-California Residents** – \$163.00 per unit. If you are a nonresident student, you are required to pay the mandatory enrollment and health fees in addition to nonresident tuition.

**Foreign Student Capital Outlay Surcharge:** \$14.00 per unit, students are required to pay the mandatory enrollment, nonresident tuition, and health fees in addition to the foreign student capital outlay surcharge unless they meet one of the exemptions listed below pursuant to Ed Code #76142.

**Application Fee (International Students):** The Ventura County Community College District has adopted a non-refundable \$50.00 fee to apply for admission to Moorpark College. This fee covers the cost of federally-mandated documentation. Students are required to pay the fee unless they meet one of the exemptions listed below pursuant to Ed code #76142.

- Students must demonstrate economic hardship.
- Be a victim of persecution in the country in which the student is a resident.

**College Photo I.D./Associated Students (Optional):** \$10.00 per semester fee, \$15.00 per year. Card holders receive reduced cost attendance at college events, discounts for certain theater tickets and other commercial businesses.

**Student Center Fee:** \$1.00 per credit unit, Maximum \$10.00 per year – Students receiving benefits under CalWorks, SSI/SSP, or general Assistance may be exempt from this fee. Contact the Financial Aid Office for further information.

**Student Representation Fee:** \$1.00. The Student Representation Fee provides support for students or representatives who state positions and viewpoints before city, county and district governments, and before offices and agencies of the state and federal government. Authorized by Education Code Section #76060.5. May be waived for religious, political, financial, or moral reasons. Contact the Associated Students Office at (805) 378-1400, ext. 1635.

**Refunds/Credits:** (Enrollment fees will be refunded minus a \$10 Administration Fee.) In order to qualify for a refund or credit, a student must officially drop a class or withdraw from school by the appropriate refund deadline using one of the 4 methods listed on page 41. Summer classes have different refund deadlines that are specific to each summer class. These deadline dates are available on-line at [www.moorparkcollege.edu/schedule](http://www.moorparkcollege.edu/schedule) or by contacting the Office of Admissions and Records.

Students who officially drop classes by the appropriate refund deadline will have their Moorpark College account credited and may then choose to request a refund by the original payment method or to use credited amount toward future registration fees. Refund request forms are available in the Student Business Office and the Office of Admissions and Records.

PLEASE NOTE: You must turn in your parking sticker in order to receive a parking refund.

**Nonresident tuition** and the **Foreign Student Capital Outlay Surcharge** is refunded based on the following: For 10% of class meetings – 100% refund; 20% of class meetings – 50% refund.

***“Enrollment fees are set by the state and are subject to change without notice and may be retroactive, all other fees are set by Ventura County Community College District Board of Trustees and are subject to change by board action.”***

## COUNSELING

The Counseling Department is located in the Administration Building. Counseling hours are Monday – Thursday 10:00am to 6:45pm. For information, please call the Counseling Department Office at (805) 378-1428 or on-line cyber counselor services at [www.moorparkcollege.edu/couns](http://www.moorparkcollege.edu/couns).

## ASSESSMENT, AND ORIENTATION

### ASSESSMENT

The purpose of Assessment is to help you choose an appropriate English or Mathematics class. The English and Mathematics self-placement process will help you identify your strengths and weaknesses. Assessments may be completed on-line at: [www.moorparkcollege.edu/asses](http://www.moorparkcollege.edu/asses).

### ORIENTATION

Your Orientation may be completed on-line at: [www.moorparkcollege.edu/orient](http://www.moorparkcollege.edu/orient). Questions for a Moorpark College Counselor may be addressed on-line at: [www.moorparkcollege.edu/couns](http://www.moorparkcollege.edu/couns).

Please visit the “Discover Moorpark College” on the Web at [www.moorparkcollege.edu/discover](http://www.moorparkcollege.edu/discover) to get a quick overview of the campus. Look at the many links that will give you the inside scoop on your college and prepare you for the adventure that awaits you.

### RE-ENTRY STUDENTS

If you are an adult who has been out of high school for ten years or more and/or have had at least a ten-year break in your college education, and if you need assistance, please call the Counseling Office at (805) 378-1427.

### ASSESSMENT FOR ENGLISH AS A SECOND LANGUAGE (ESL)

This process is for students who are non-native English speakers and who want to improve their English, reading and writing skills. Assessment results will determine which ESL and/or English classes are recommended as most beneficial.

#### Summer 2005 Assessment Dates:

Friday, May 6 – 10 am to Noon in the CCCR  
Tuesday, May 10 – 6 to 8 pm in the CCCR  
Tuesday, July 19 – 10 am to Noon in the CCCR  
Wednesday, July 27 – 6 to 8 pm in the CCCR

By appointment only! This process is intended for International Students and community members whose first language is not English. Listening/Speaking and Reading/Writing assessment results will determine class recommendations. Please call one of the following to make an appointment for assessment: Hilda Ruiz, Humanities Division (805) 378-1443; Eloisa Limon, Language Lab (805) 378-1400, ext. 1671; or Judith Ramos, ESL/English (805) 378-1400, ext. 1647.

## ENROLLMENT FEE ASSISTANCE

### *Financial difficulty is no reason to put off your education.*

Students who are unable to pay their enrollment fees may be eligible to receive an enrollment fee waiver. The chart below will help you determine your eligibility for a fee waiver. If you meet ALL of the criteria in any ONE of the three programs below, please complete the **2004-05** California Community College Board of Governors Enrollment Fee Waiver (BOGW) Application on pages 45-46.

Return application to Financial Aid Office for processing. **Documentation may be required.** Financial Aid Office hours are: Monday-Thursday 8:30 am to 4:00 pm, CLOSED Friday.

#### BOGW A

To be eligible a student must:

1. Be a California resident.
2. At the time of enrollment be a recipient of TANF/CalWORKS (Temporary Assistance to Needy Families) or SSI/SSP (Supplemental Security Income/State Supplementary Program) or General Assistance.
3. Sign a statement, under penalty of perjury, that they are a program recipient.
4. Provide documentation, such as a TANF or SSI check or an Untaxed Income Verification form to prove they are receiving benefits.
5. Or provide certification/documentation from:

The California Department of Veteran Affairs that you are eligible for a Deceased/Disabled Veterans' Dependent Fee Waiver, or

Are eligible as a recipient of the Congressional Medal of Honor or as a child of a recipient or are a dependent of a victim of the September 11, 2001 terrorist attack, or

Are a dependent of a deceased law enforcement/fire suppression personnel killed in the line of duty.

#### BOGW B

1. Be a California resident.
2. Be enrolled in at least 1 class.
3. Meet these income standards:

Number in Family, Total Family Income (including yourself)

Adjusted Gross Income and/or Untaxed Income for Year **2003**.

1.....	\$ 13,470 or less
2.....	18,180 or less
3.....	22,890 or less
4.....	27,600 or less
5.....	32,310 or less
6.....	37,020 or less
7.....	41,730 or less
8.....	46,440 or less

Add \$4,710 for each additional dependent.

Sign a statement, under penalty of perjury, that the income information provided is true.

#### BOGW C

1. Be a California resident.
2. File the Free Application for Federal Student Aid (FAFSA).
3. Submit Pell Grant Student Aid Report.
4. May be required to provide documentation to Financial Aid Office.

#### Other Financial Assistance

In addition to BOGW aid, several kinds of financial aid are offered at Moorpark College which are funded through federal, state and local agencies as well as the college itself. To see if you qualify for more aid, complete a FAFSA. The FAFSA is available at the Financial Aid Office or at [www.fafsa.ed.gov](http://www.fafsa.ed.gov).

California Community Colleges  
**REVISED 2004-2005 Board Of Governors Fee Waiver Application**

This is an application to have your enrollment fees waived. This **FEE WAIVER** is for California residents only. If you need money to help with books, supplies, food, rent, transportation and other costs, please complete a FREE APPLICATION FOR FEDERAL STUDENT AID (FAFSA) right away. Contact the Financial Aid Office for more information. The FAFSA is available at [www.fafsa.ed.gov](http://www.fafsa.ed.gov) or at the Financial Aid Office.

Name: \_\_\_\_\_ SSN# \_\_\_\_\_  
                    Last                    First                    Middle Initial

Email (if available): \_\_\_\_\_ Telephone Number: (\_\_\_\_) \_\_\_\_\_

Home Address: \_\_\_\_\_ Date of Birth: \_\_\_\_/\_\_\_\_/\_\_\_\_  
                    Street                    City                    Zip Code

Has the Admissions or the Registrar's Office determined that you are a California resident?  Yes  No

**Note: Students who are exempted from paying nonresident tuition under Education Code Section 68130.5 (AB 540) are not California residents. If you are not a California resident you are not eligible for this fee waiver. Do not complete this application.**

**IMPLEMENTATION OF THE CALIFORNIA DOMESTIC PARTNER RIGHTS AND RESPONSIBILITIES ACT**

Recent legislation (Assembly Bill 205) extends new rights, benefits, responsibilities and obligations to individuals in domestic partnerships registered with the California Secretary of State under Section 297 of the Family Code. If **you** are in a Registered Domestic Partnership (RDP), you will be treated as an Independent married student to determine eligibility for this Fee Waiver and will need to provide income and household information for your domestic partner. If you are a dependent student and your parent is in a Registered Domestic Partnership, you will be treated the same as a student with married parents and income and household information will be required for the parent's domestic partner.

**\*\*These new provisions apply to state funded student financial aid ONLY, and not to federal student financial aid.**

Are you or your parent in a Registered Domestic Partnership with the California Secretary of State under Section 297 of the Family Code? (Answer "Yes" if you or your parent are separated from a Registered Domestic Partner but have **NOT FILED** a Notice of Termination of Domestic Partnership with the California Secretary of State's Office.)  Yes  No

If you answered "Yes" to the question above treat the Registered Domestic Partner as a spouse. You are required to include your domestic partner's income and household information or your parent's domestic partner's income and household information in Questions 3, 6, 7, 8, 9, 10, 11, 12.

Student Marital Status:  Single  Married  Divorced  Separated  Widowed  Registered Domestic Partnership

**DEPENDENCY STATUS**

1. Were you born before January 1, 1981?  Yes  No
  2. As of today, are you married or in a Registered Domestic Partnership? (Answer "Yes" if you are separated but not divorced or have not filed a termination notice to dissolve partnership.)  Yes  No
  3. Do you have children who receive more than half of their support from you, or other dependents who live with you (other than your children and spouse) who receive more than half of their support from you, now and through June 30, 2005?  Yes  No
  4. Are you an orphan or a ward of the court, or **were** you a ward of the court until your 18th birthday?  Yes  No
  5. Are you a veteran of the U.S. Armed Forces?  Yes  No
- If you answered "Yes" to any of the questions 1 - 5, you are considered an **INDEPENDENT** student and must provide income and household information about yourself (and your spouse or RDP if applicable). Skip to Question #8.
  - If you answered "No" to all questions 1 - 5, complete the following questions:
    6. If your parent(s) or his/her RDP filed or will file a 2003 U.S. Income Tax Return, were you, or will you be claimed on their tax return as an exemption by either or both of your parents?  Won't File  Yes  No
    7. Do you live with one or both of your parent(s) and/or his/her RDP?  Yes  No
  - If you answered "No" to questions 1 - 5 and "Yes" to either question 6 or 7, you must provide income and household information about your PARENT(S)/RDP. Please answer questions for a **DEPENDENT** student in the sections that follow.
  - If you answered "No" or "Parent(s) won't file" to question 6, and "No" to question 7, you are a dependent student for all student aid except this fee waiver. You may answer questions as an **INDEPENDENT** student on the rest of this application, but please try to get your PARENT information and file a FAFSA so you may be considered for other student aid. You cannot get other student aid without your parent(s) information.

**METHOD A**

8. Are you (the student ONLY) currently receiving monthly cash assistance from:  
TANF/CalWORKs?  Yes  No  
SSI/SSP (Supplemental Security Income/State Supplemental Program)?  Yes  No  
General Assistance?  Yes  No
  9. If you are a dependent student, are your parent(s)/RDP receiving monthly cash assistance from TANF/CalWORKs or SSI/SSP as a primary source of income?  Yes  No
- If you answered "Yes" to question 8 or 9 you are eligible for a FEE WAIVER. Sign the Certification at the end of this form. You are required to show current proof of benefits. Ask the Financial Aid Office for the FAFSA to be eligible for other financial aid opportunities.

**METHOD B**

- 10. **DEPENDENT STUDENT:** How many persons are in your parent(s) household? (Include yourself, your parent(s), and anyone who lives with your parent(s) and receives more than 50% of their support from your parents, now and through June 30, 2005.) \_\_\_\_\_
- 11. **INDEPENDENT STUDENT:** How many persons are in your household? (Include yourself, your spouse, and anyone who lives with you and receives more than 50% of their support from you, now and through June 30, 2005.) \_\_\_\_\_
- 12. **2003 Income Information**

	<b>DEPENDENT STUDENT: PARENT(S)/ RDP INCOME</b>	<b>INDEPENDENT STUDENT: STUDENT ( &amp; SPOUSE'S/ RDP) INCOME</b>
a. Adjusted Gross Income (If 2003 U.S. Income Tax Return was filed, enter the amount from Form 1040, line 34; 1040A, line 21; 1040EZ, line 4 or Telefile, line 1).	\$ _____	\$ _____
b. All other income (Include <b>ALL money</b> earned in 2003 that is not included in line (a) above. Include TANF benefits, disability, Social Security, child support. Include Earned Income Credit (Form 1040 Line 63, 1040A Line 65 or 1040EZ Line 8) and Additional Child Tax Credit (Form 1040 Line 65 or 1040A Line 42) if applicable.	\$ _____	\$ _____
<b>TOTAL</b> Income for 2003 (Sum of a + b)	\$ _____	\$ _____

The Financial Aid Office will review your income and let you know if you qualify for a FEE WAIVER under Method B. If you do not qualify using this simple method, you should file a FAFSA.

**SPECIAL CLASSIFICATIONS**

- 13. Do you have certification from the California Department of Veterans Affairs or the National Guard Adjutant General that you are eligible for a dependent's fee waiver? Submit certification.  Yes  No
- 14. Are you eligible as a recipient of the Congressional Medal of Honor or as a child of a recipient, or a dependent of a victim of the September 11, 2001 terrorist attack? Submit documentation from the Department of Veterans Affairs or the CA Victim Compensation and Government Claims Board.  Yes  No
- 15. Are you eligible as a dependent of a deceased law enforcement/fire suppression personnel killed in the line of duty? Submit documentation from the public agency employer of record and income information.  Yes  No

• If you answered "Yes" to question 13, 14, or 15, you are eligible for a FEE WAIVER. Sign the Certification at the end of this form.

**CERTIFICATION FOR ALL APPLICANTS: READ THIS STATEMENT AND SIGN BELOW**

I hereby swear or affirm, under penalty of perjury, that all information on this form is true and complete to the best of my knowledge. If asked by an authorized official, I agree to provide proof of this information, which may include a copy of my and my spouse/registered domestic partner and/or my parent's/registered domestic partner's 2003 U.S. Income Tax Return(s). I also realize that any false statement or failure to give proof when asked may be cause for the denial, reduction, withdrawal, and/or repayment of my waiver. I authorize release of information regarding this application between the college, the college district, and the Chancellor's Office of the California Community Colleges.

\_\_\_\_\_  
Applicant's Signature Date Parent Signature (Dependent Students Only) Date

**FOR OFFICE USE ONLY**

<input type="checkbox"/> BOGFW-A <input type="checkbox"/> TANF/CalWORKs <input type="checkbox"/> GA <input type="checkbox"/> SSI/SSP	<input type="checkbox"/> BOGFW-B _____ <input type="checkbox"/> BOGFW-C	<input type="checkbox"/> Special Classification <input type="checkbox"/> Vet/National Guard Dep <input type="checkbox"/> Medal of Honor/or 9/11 Dependent <input type="checkbox"/> Dep. of deceased law enforcement/fire personnel	RDP <input type="checkbox"/> Student <input type="checkbox"/> Parent	<input type="checkbox"/> Student is not eligible
---	---	---	--	--

Notes: \_\_\_\_\_  
\_\_\_\_\_  
\_\_\_\_\_

Certified by: \_\_\_\_\_ Date: \_\_\_\_\_

(Revised 2/4/05)

# IT'S BACK!

## THE MOORPARK COLLEGE SUMMER ARTS FESTIVAL



### A Summertime Performance Series

**May 16 – August 4**

Be a part of one or more summer classes  
that will culminate in a  
Moorpark College  
Summer Arts Festival performance.



**These classes meet 5/16 - 6/16  
(Monday – Thursday)**

#### **Dance / Musical Theater –**

*Directed by Dennon Rawles, Saybber Rawles  
Music Direction by Marilyn Anderson*

- DANC M17, DANC M30A/B, MUS M17
- Performances: **“Broadway Rhythms”** - A musical review of songs and dances from popular Broadway shows.  
Dates: June 17 at 7:30 and June 18 at 2:00 & 7:30 p.m.

**These classes meet 6/20 - 8/4  
(Monday – Thursday)**

#### **Music –**

*Directed by James Song*

- MUS M15, MUS M60A
- Performances: **Orchestral “Pops” Concert** - An instrumental orchestral presentation of light “Pops” music to a variety of favorite scores. Date: July 30 at 8:00 p.m.

#### **Theater –**

*Directed by Cal Liedtke*

- THA M10, THA M11
- Performances: **“The Summer Theatre Project”** - Three different approaches to theatre will be explored: Theatre for young audiences, a broad comedy and a period piece. Dates: Bill I - July 20-23; Bill II - July 27-30; Bill III - August 3-6. All performances at 7:30 p.m.

#### **Dance –**

*Directed by Rene Baum*

- DANC M10A/B, DANC M11A/B, DANC M51D, DANC M55
- Performance: **“Dancing Under the Stars”** - Site specific Performance Modern, Ballet, Ballroom, Hip Hop, and production dance numbers presented on site all over the campus. Dates: July 30 and August 4 (tentative)

## MOORPARK COLLEGE

[www.moorparkcollege.edu/pac](http://www.moorparkcollege.edu/pac)

# DIRECTORY

[www.moorparkcollege.edu](http://www.moorparkcollege.edu)

## Admissions/Records

Administration Building  
Phone: (805) 378-1429  
Hours: M-Th, 10:00am-6:45pm  
[www.moorparkcollege.edu/records](http://www.moorparkcollege.edu/records)

## Application

On-line:  
[www.moorparkcollege.edu/apply](http://www.moorparkcollege.edu/apply)

## Assessment (new students)

Phone: (805) 378-1443  
[www.moorparkcollege.edu/assess](http://www.moorparkcollege.edu/assess)

## Athletics

Gymnasium: (805) 378-1457  
[www.moorparkcollege.edu/athletics](http://www.moorparkcollege.edu/athletics)

## Bookstore

Campus Center  
Phone: (805) 378-1436  
Hours: M-Th, 7:45am-6:30pm  
Fri: CLOSED  
[www.moorparkcollege.edu/books](http://www.moorparkcollege.edu/books)

## Bus Service (VISTA)

Phone: (805) 438-1112

## Business Office

Administration Building  
Phone: (805) 378-1437  
Hours: M-Th, 10:00am-6:45pm  
[www.moorparkcollege.edu/sbo](http://www.moorparkcollege.edu/sbo)

## Career Services

Campus Center  
Phone: (805) 378-1536  
[www.moorparkcollege.edu/career](http://www.moorparkcollege.edu/career)

## Child Development Center

Applied Arts Building  
CLOSED for Summer  
Phone: (805) 378-1401  
[www.moorparkcollege.edu/cdc](http://www.moorparkcollege.edu/cdc)

## Computer Lab (open access)

LMC Building: (805) 378-1735  
[www.moorparkcollege.edu/oal](http://www.moorparkcollege.edu/oal)

## Copy Machines (coin operated)

Campus Center & Library

## Counseling

Administration Building  
Phone: (805) 378-1428  
Hours: M-Th, 10:00am-6:45pm  
[www.moorparkcollege.edu/couns](http://www.moorparkcollege.edu/couns)

## Disability Services

### ACCESS

ACC Building (see campus map)  
Phone: (805) 378-1461

Hours: M&Th, 7:30am-5:00pm  
T&W, 7:30am-7:00pm  
Fri, 7:30am-12 noon

[www.moorparkcollege.edu/access](http://www.moorparkcollege.edu/access)

## Executive Offices

Administration Building  
President: (805) 378-1407  
Exec Vice President: (805) 378-1403  
Vice President: (805) 378-1412  
[www.moorparkcollege.edu/admin](http://www.moorparkcollege.edu/admin)

## Extended Opportunities Program and Services (EOPS)

Student Services Building  
Phone: (805) 378-1464  
Hours: T-Th, 8:00am-5:00pm  
Fri: CLOSED  
[www.moorparkcollege.edu/eops](http://www.moorparkcollege.edu/eops)

## Faculty

Use dial by name  
(805) 378-1400, dial 1

## Financial Aid

Student Services Building  
Phone: (805) 378-1462  
Hours: M-Th, 8:30am-4:00pm  
[www.moorparkcollege.edu/finaid](http://www.moorparkcollege.edu/finaid)

## Foundation

Phone: (805) 378-1431  
[www.moorparkcollege.edu/found](http://www.moorparkcollege.edu/found)

## Health Services

Administration Building  
Phone: (805) 378-1413  
[www.moorparkcollege.edu/health](http://www.moorparkcollege.edu/health)

## Honors Program

Phone: (805) 378-1400, ext. 1609

## International Students

Campus Center  
Phone: (805) 378-1414  
Hours: M-Th, 8:30am-11:00am and  
1:00pm-4:30pm  
[www.moorparkcollege.edu/intl](http://www.moorparkcollege.edu/intl)

## Library

Lower Library  
Phone: (805) 378-1450  
[www.moorparkcollege.edu/library](http://www.moorparkcollege.edu/library)

## Lost and Found

Administration Building

## Orientation (New Students)

Counseling Center/Administration  
Phone: (805) 378-1428  
[www.moorparkcollege.edu/discover](http://www.moorparkcollege.edu/discover)  
[www.moorparkcollege.edu/orient](http://www.moorparkcollege.edu/orient)

## Parking Permits

Administration Building/Business Office:  
(805) 378-1437

## Performing Arts Center

Box Office: (805) 378-1485  
[www.moorparkcollege.edu/pac](http://www.moorparkcollege.edu/pac)

## Police (college)

Trailers: (805) 378-1455  
[www.moorparkcollege.edu/police](http://www.moorparkcollege.edu/police)

## Registration/Grades

On-line: [www.moorparkcollege.edu/webstar](http://www.moorparkcollege.edu/webstar)  
By phone: (805) 384-8200

## Scholarships

Administration Building  
Phone: (805) 378-1400, ext. 1617  
Hours: M-F, 8:00am-5:00pm  
[www.moorparkcollege.edu/scholarship](http://www.moorparkcollege.edu/scholarship)

## Student Activities

Campus Center  
Phone: (805) 378-1434  
[www.moorparkcollege.edu/activities](http://www.moorparkcollege.edu/activities)

## Student Government

### Associated Students

Campus Cntr: (805) 378-1400, x.1635  
[www.moorparkcollege.edu/as](http://www.moorparkcollege.edu/as)

## Transcripts/Records

Official: Administration Building  
Phone: (805) 378-1429

Unofficial:

Administration Building/On-line  
Phone: (805) 378-1429  
[www.moorparkcollege.edu/records](http://www.moorparkcollege.edu/records)

## Transfer Center

Administration Building  
Phone: (805) 378-1551  
Hours: M-Th, 10:00am-6:45pm  
[www.moorparkcollege.edu/transfer](http://www.moorparkcollege.edu/transfer)

## Veterans Assistance

Admissions/Administration Building  
Phone: (805) 378-1400, ext.1852

## Website

[www.moorparkcollege.edu](http://www.moorparkcollege.edu)

## Zoo (America's Teaching Zoo)

CLOSED FOR SUMMER  
Phone: (805) 378-1441  
[www.moorparkcollege.edu/zoo](http://www.moorparkcollege.edu/zoo)



# **YOUR FUTURE BEGINS AT MOORPARK COLLEGE...**

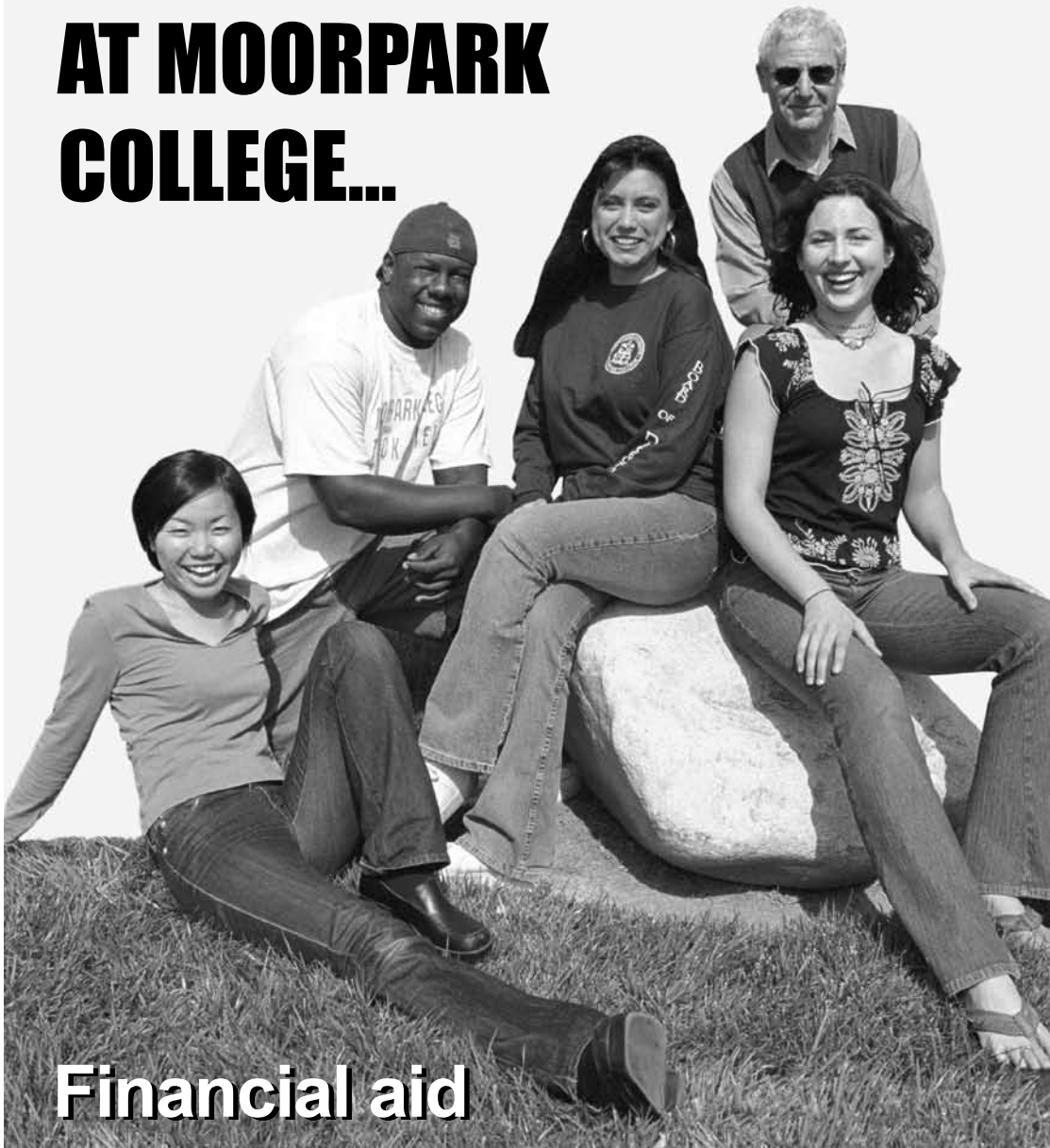

**Financial aid  
is available.  
Apply today!**

[www.moorparkcollege.edu/financial](http://www.moorparkcollege.edu/financial)

# YOUR FUTURE BEGINS AT MOORPARK COLLEGE...

Whether your goal is to transfer to a university, train for a new career or upgrade your computer skills to get ahead on the job, you can do it at Moorpark College. Apply on-line today at [moorparkcollege.edu](http://moorparkcollege.edu). Moorpark College fees are low and financial aid is available to qualifying students.

## A PROUD HISTORY

Moorpark College is a fully accredited public community college providing quality academic and career programs since 1967. Graduates are making meaningful contributions in the community, state and nation.

## A WELCOMING ADMISSIONS POLICY

Admission is open to any adult capable of profiting from instruction. High school juniors and seniors can attend Moorpark College concurrently with parental permission and permission of their high school.

## TRANSFER/CAREER PREPARATION

Moorpark College ranks at the top in transfers to the California State University and the University of California systems. Thousands of students each year transfer to universities or graduate with associate degrees and career certificates. [www.moorparkcollege.edu/transfer](http://www.moorparkcollege.edu/transfer).

## DEDICATED TEACHERS

Hundreds of outstanding faculty, most with doctorates or master's degrees, provide academic excellence and innovative instruction. Unlike most universities, classes are small and taught by professors, not teaching assistants.

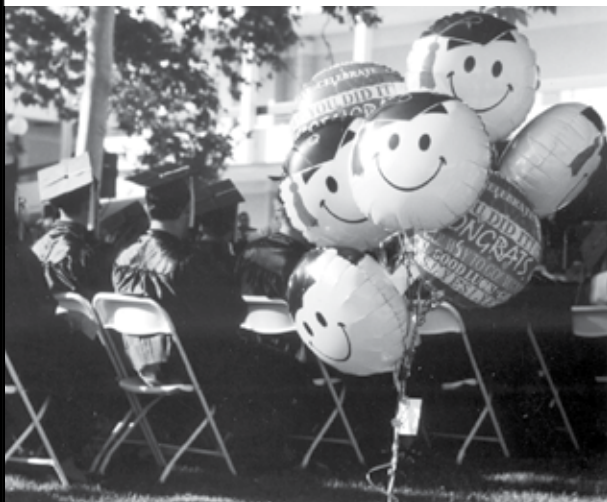

## EXCITING OPPORTUNITIES FOR STUDENTS

### Associated Students

Every registered student at Moorpark College is a member of the Associated Students. This elected student board supports the diversity of needs and views of students on campus and to local, state and national governments. [www.moorparkcollege.edu/asmc](http://www.moorparkcollege.edu/asmc)

### Speech and Debate

For more than 30 years, the Moorpark College Forensics team has been a top competitor at the National Championships. Participants regularly transfer to the finest schools across the country in their respective majors. [www.moorparkcollege.edu/forensics](http://www.moorparkcollege.edu/forensics)

### Dance, Music & Theatre

Performance groups at Moorpark College include the Moorpark College Concert Choir, Moorpark Symphony Orchestra, Opera Theatre, the Jazz, Chamber, Wind and Piano Ensembles and Dance Club. Students interested in the theatre arts are offered a wide variety of classes, performance opportunities, and technical experience in two state-of-the-art theatres. [www.moorparkcollege.edu/pac](http://www.moorparkcollege.edu/pac)

### Intercollegiate Athletics

Moorpark College fields teams in volleyball, tennis, basketball, soccer, softball, track, and cross country for women and in football, soccer, basketball, wrestling, cross country, track, and baseball for men. The Raider athletic teams compete in the Western State Conference. Moorpark has been a consistent conference winner with outstanding records of performance in all sports. [www.moorparkcollege.edu/athletics](http://www.moorparkcollege.edu/athletics)

### Learning Communities Institutes

Innovative, interdisciplinary education is provided through a growing number of classes which are linked to a theme. Institutes are career focused. Current offerings are Business, Health Science, Liberal Arts/Teaching and Media Arts. [www.moorparkcollege.edu/institutes](http://www.moorparkcollege.edu/institutes)

### America's Teaching Zoo at Moorpark College

One of two collegiate animal-training programs in the United States open to the public on weekends. [www.moorparkcollege.edu/zoo](http://www.moorparkcollege.edu/zoo)

[www.moorparkcollege.edu/finaid](http://www.moorparkcollege.edu/finaid)

# The *Get Started* Guide to Financial Aid...

Think FAFSA First...Before you can receive any financial aid, you must file the Free application for Federal Student Aid (FAFSA) on-line at: [www.FAFSA.ed.gov](http://www.FAFSA.ed.gov)

## Types of Financial Aid Available through FAFSA

### **Pell Grants** (from \$400 to \$4,050 per year)

The Federal Pell Grant is free money for college and does not have to be repaid. It is offered to undergraduate students who meet financial need criteria. When you file the FAFSA form, the government determines what you and your family can afford to pay for college. They call this your Family Contribution. If your family qualifies ( has a family income under a set amount per year), the Pell grant provides a "foundation" for your financial aid. The maximum amount of a Federal Pell Grant is adjusted annually to correlate with funding, so it varies from year to year. Pell Grants awards range from \$400 to \$4,050 a year.

### **Cal Grants** (from \$576 to \$1551 per year)

California offers Cal Grants for undergraduate students who meet the financial, academic and eligibility requirements and apply on time. The award for most first-year Cal Grant B students is \$1,551 and for Cal Grant C students is \$576, and may be used for books, living expenses, and transportation, as well as tuition and fees. Students must complete the FAFSA and Cal Grant GPA verification form by September 2, 2005.

### **Community College Fee Waiver**

The California Community College Board of Governors' Enrollment Fee Waiver, or BOG Fee Waiver, waives the enrollment fees at the California Community Colleges for students who are eligible for need-based financial aid, receive CalWORKs/TANF, SSI or General Assistance payments or whose family income falls below the ceilings. Student must be a California resident.



[www.moorparkcollege.edu/finaid](http://www.moorparkcollege.edu/finaid)

**FSEOG Grants** (from \$100 to \$4,000 per year)

Federal Supplemental Educational Opportunity Grants (FSEOG) are federal grants. Colleges award between \$100 and \$4,000 per year to undergraduate students with exceptional financial need. Priority is given to Pell Grant recipients.

**Work Study**

The Work Study Program lets eligible students earn money through a job on campus to help defray college costs.

**Student Loans**

Federal Stafford Loans are for eligible students. There are two types: subsidized, for which the government pays the interest while students are in school; and unsubsidized, for which students are responsible for paying all the interest. Students can receive both types of loans at the same time.

**Parent Loans**

Federal Plus Loans help parents and stepparents pay their dependent's college costs. To apply, parents must complete a PLUS loan application and pass a credit check, and students must file the FAFSA.

**Remember the First Step...**

Complete your free application for Federal Student Aid (FAFSA) on-line at: [www.FAFSA.ed.gov](http://www.FAFSA.ed.gov)

**MOORPARK COLLEGE FINANCIAL AID OFFICE**

Open Monday through Thursday, from 8:30 am to 4:00 pm.

7075 Campus Road, Moorpark, CA 93021 (805) 378-1462 [www.moorparkcollege.edu/finaid](http://www.moorparkcollege.edu/finaid)

**FREE**

**CHECK THESE OUT**

**Announcing  
Parent's Night**

for the parent's of incoming freshmen to Moorpark College.

**Tuesday May 10, 2005  
6:30-8:30 pm  
Performing Arts Center at  
Moorpark College**

learn about:

- why Moorpark College is the best place to start
- financial aid
- transfer to the UC/CSUs
- academic counseling and much more!

Call (805) 378-1551 for more information



**Moorpark College  
Academic & Career Faire**

*a preview to Summer and Fall Classes and Programs*

**Academic Faire  
Monday, April 4  
9:30 am to 1 pm**

**Career Faire  
Tuesday, April 5  
9:30 am to 1 pm**

[www.moorparkcollege.edu/finaid](http://www.moorparkcollege.edu/finaid)